damaged page(s)
filmed as received

WISDOM OF THE WORD

He that trusteth in his riches shall fall: but the righteous shall flourish as a branch.

THE JEFFERSONIAN

MORE THAN 40 YEARS OF SERVICE TO ALL JEFFERSON COUNTY

ESTABLISHED JUNE 1907 — AN IN DEPENDENT COUNTY NEWSPAPER

Vol. 42 No. 2 | JEFFERSONTOWN, KY., FRIDAY, MAY 28, 1948 | Every Friday at $2.50 Per Year

4-H Club Week Program Planned

Demonstrations by 4-H club members of projects carried on in their homes or on farms, will have an important part on the program of 4-H Week, according to J. W. Whitehouse, state leader of 4-H club work. The event, scheduled for June 8 to 12, will be held at the University of Kentucky.

Each demonstration will cover a certain phase of such subjects as dairying, poultry, gardening, tobacco, foods, clothing, canning and home furnishings.

About 50 counties will have water management teams who will show methods of laying out terraces, hillside ditches and farm reservoirs.

A majority of the counties will have county clothing champions in the dress revue, the state winner being awarded a trip to the National 4-H Club Congress in Chicago in December. Costumes made by the girls, and worn in the revue, may be school, street or party dresses, suits or coats.

Fern Creek V. F. D. Making Progress

With the recent completion of a school of instruction for Volunteer firemen the Fern Creek Volunteer Fire Department now feels it is capable of rendering an efficient type of service in the local area. More than a dozen volunteers received badges on the last night of the school, and in the latest calls the engine has been well-manned. The boys are holding regular drills and are now awaiting the final inspection by the State Marshal for approval which will in the near future mean a reduction in insurance rates from a tenth to a ninth class.

At present the equipment is in first class condition, but constant repairs and replacements must be made. As a means of financial support the firemen have asked property owners to pledge $5.00 per year per home or business house. To this they have had a good response. However, they say that many have neglected this matter. These are urged to make pledges as soon as possible for those who fail the cause will be billed at $25.00 per call.

The Fern Creek Community Club which sponsors the fire department has recently enlarged the Union Store Pond to make available an ample source of water for fire protection. To help finance this project they invite the public to attend the "WSM Grand Ole Opry Show" on June 4. See the Amusement Guide in this issue of the Jeffersonian.

Positions Announced For P. O. Clerks In County

An examination for substitute clerks in the postoffices at the following points in Jefferson County has been announced by the Postoffice Department: Jeffersontown, Buechel, Anchorage, Masonic Home, Shively and Valley Station.

The announcement states that application card form 5000-AB must be on file with the Civil Service Director, Sixth U. S. Civil Service region, U. S. Postoffice and Court House, Cincinnati 2, Ohio, not later than June 16.

Further information may be secured from the Commission's local secretaries at the above mentioned postoffices.

IRVIN HIGGS FAIRDALE SCIENCE AWARD WINNER

Charles W. Blake, principal of Fairdale High School, announces that Irvin Higgs is the winner of the Bausch & Lomb Honorary Science Award Medal for achieving the highest scolastic record in science subjects during his high school course.

THE LADIES AID OF THE Protestant Orphans' Home will have its regular meeting, Thursday, June 3, at 2 p.m.

Mrs. Dickins Honored For 35 Years Service

Mrs. Wilella Dickins

For her 35 years of faithful service to their company, the Southern Bell Telephone & Telegraph Company presented Mrs. Wilella H. Dickins with a 7-star pin at a dinner given in her honor, Thursday, May 20, at the French Village.

Mrs. Dickins, youngest and last employee of five sisters who served as operators on the Jeffersontown Exchange, is now commercial agent here for the company. This position she has held since 1941 when Jeffersontown phones were converted into a dial system. Starting in 1912 as relief operator, she was chief operator from 1930 until 1941.

Mrs. Dickins has enjoyed her work greatly and in answer to the question of retiring said that she hopes to contiune working years longer for she believes she is employed by the "best company in the world."

Jeffersontown Defeats Buechel 6 to 3 Sunday

Jeffersontown outplayed Buechel 6-3 last Sunday afternoon at 2:30 on the local diamond. Excellent playing ability was shown by the Jeffersontown baseball team both afield and at bat with pitcher Jack Futch allowing only five hits and striking out sixteen men. The boys got a total of nine hits off the pitching of Bickel of Buechel.

Bickel pitched a good game but costly errors by his teammates lost the game for him.

Outcome of other Suburban League games was J and S over Okolona 2-1 and LaGrange over Taylorsville 11-5.

Jeffersontown's team, in asking the support of the community, announces a game with Okolona Sunday on the opponent's grounds and also a home game against Middletown Monday, May 31.

TUESDAY BIBLE HOUR TO START JUNE 1

Beginning June 1, a vacation bible hour is to be sponsored, on Tuesday afternoon of each week, by the Jeffersontown Young Peoples' Christian Endeavor. The sessions will be held at the Christian church, from 2 until 4:30.

All boys and girls, beginners through intermediates, are invited to attend the classes, in which there will be Bible stories, memory work, choruses, flannelgraph lessons, object lessons and Bible drills. Bibles and testaments will be awarded in memory work contests.

There will be a period for recreation and refreshments.

POSTPONED

Plans have been changed concerning the strawberry and ice-cream supper which was announced in last week's paper, to be given by the ladies of the Eastwood Christian Church.

The supper will not be held June 5, however the date and place will be announced later in this paper.

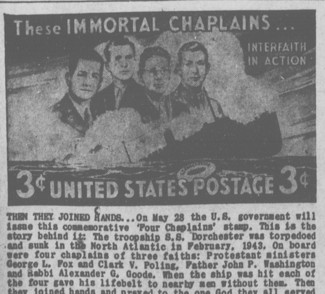

THEN THEY JOINED HANDS...On May 28 the U.S. government will issue this commemorative 'Four Chaplains' stamp. This is the story behind it: The troopship S.S. Dorchester was torpedoed and sunk in the North Atlantic in February, 1943. On board were four chaplains of three faiths: Protestant ministers George L. Fox and Clark V. Poling, Father John P. Washington and Rabbi Alexander G. Goode. When the ship was hit each of the four gave his lifebelt to nearby men without them. Then they joined hands and prayed to the one God they all served for the safety of the men struggling to leave the ship. The four chaplains died together. Statements of the survivors of the sinking include these words: 'This is the picture engraved on our minds and hearts as the S.S. Dorchester disappeared beneath the waves.'

Memorial Service To Dedicate War Memorial

G. I. Joe Post No. 244 of the American Legion and Jeffersontown High School Alumni Association are responsible for a War Memorial at Jeffersontown honoring the dead of World War I and World War II.

Erected on a lot purchased by the G. I. Joe Post, who also financed the construction of the stone monument, the memorial is located on College Drive in Jeffersontown, adjacent to the Frozen Food Locker plant. Funds raised by the Alumni Association bought the bronze memorial plaque for the structure.

At 6 o'clock Sunday evening on the grounds a memorial service and dedication of the war memorial will be held under the direction of the Legion Post. Besides the usual proceedings, local ministers will take part on the program.

Another memorial service, held annually at Jeffersontown cemetery will be at 3 o'clock Sunday afternoon.

Firemen To Attend Lexington Training

A three-day training school for firemen is announced for June 8, 9, and 10, to be conducted by the University of Kentucky, in Lexington. Nationally known fire department instructors will assist University professors in the training course.

Desirous of making every fire fighting unit in the State as efficient as possible, Governor Earle Clements has instructed the State Fire Marshal's office to pay the expenses of one representative from each fire department to attend the school. Announcing the school, Geo. H. Parker, advisory engineer, said today, "It is essential that every fire department be represented by an intelligent, able-bodied member who can, and will, take part in the classes and be able, upon his return, to communicate what he has learned to the other members of his department."

Parker emphasized the importance of universal participation in the training course.

School Music Dept. Gets State Honors

The Jeffersontown High School music department comes to the close of another school term during which many honors were received for outstanding achievements. Just recently at the instrumental music festival, at the University of Kentucky, the department received five "superior" ratings.

Its flute quartet was the only such outfit in the state to receive "superior." Likewise the saxaphone quartet. Members of the flute quartet are, Teddy Grubb, Tyler Ann Diemer, Pat Mayer and Gayle Clark, and the saxaphone foursome is made up of Shirley Hewitt, Shirley Miller, Zita Kay McDaniel and Emory Harris.

"Superior" soloists were, Shirley Hewitt, saxaphone; and Teddy Grubb, flute. The rate of "excellent" was received by Emory Harris on the saxaphone and by Pat Williams on twirling.

The local high school band, for the third consecutive year, has received the "superior" rating. Commenting on the musical aggregation the judges remarked, "The best band so far in this auditorium."

The music department is under the direction of Miss Fannie Elizabeth Stoll.

E. C. McIntire Funeral Rites Sunday Afternoon

Ernest C. McIntire answered death's summons, in his fifty-third year, at his home on Beulah Church Road, Thursday morning, at 10:15. His death, caused by a heart ailment, was unexpected.

The survivors include: his wife, Mrs. Nina Coomes, McIntire; two sons, Robert Lee and Cecil McIntire; three daughters, Mrs. Harry Lee Swan, and Misses Evelyn and Betty Jean McIntire; five sisters, Mrs. Minnie York and Mrs. Pearl Scott, both of Burkesville, Ky.; Mrs. Mitty Smith, Crawford, Tenn.; Mrs. Bertha Scott, Hebron, Ind.; Mrs. Bertie Branham, Subtle, Ky.; four brothers, George McIntire, Louisville; Samuel, Jeffersontown; Isom, Garland, Ky., and Lander, Lafayette, Ind. Two grandchildren also survive.

The funeral was set for Sunday afternoon at 2 o'clock, at the residence, and at 2:30 from Cedar Springs Church.

Burial in Chenoweth Run Cemetery.

Mr. and Mrs. T. P. Lester, who disposed of their personal belongings at public auction, last Saturday, moved Monday from their residence on the Billtown Road to Tampa, Fla.

CHRISTENS "MINUTE MAN" FOR BONDS

Miss Elizabeth Arden, New York, cosmetics manufacturer, and William H. Ellingsworth, of Louisville, are shown following ceremonies at Bowman Field, Louisville, marking the christening of Ellingsworth's plane the "Kentucky Minute Man." Ellingsworth, who has been a member of the Civil Air Patrol for many years, donated his services and those of his plane to the Kentucky Savings Bonds Division, U. S. Treasury Department, for the promotion of the Savings Bonds program.

Graduates Receive High School Diplomas

Commencement exercises for high school graduates were held throughout the county this week with baccalaureate services conducted last Sunday at the various schools.

Monday evening 34 graduates received diplomas at Fern Creek from County Superintendent Orville J. Stivers. Highest honors went to Mary Elizabeth Berry, valedictorian and Judith Gail Medcalf, salutatorian. Other members of the class are:

William Paul Altmiller, Marvin Bridwell, Delma F. Calvert, Elmire Virginia Cline, Anna Louise Davis, Paul Vassel Downs, Martha Jane Ellingsworth, Doris Katherine Espy, Dorothy Ann Espy, Frances Darlene Hutchinson, Alice V. Kruger, Catherine Ann Lockett, Hunter James Lusk, Mary Martin, Marjorie Mathys, Martha L. McGill, Alice Ross Miller, Earle Byron Miller, Jr., Jacqueline Irene Miller, Donna Lee Morgan, Maurice Conley Owen, Lloyd Allan Parker, Shirley Mae Porter, Norman Smith Regenauer, Dolores Ann Schaeffer, Margaret Faye Smith, Frances May Stout, Virginia Lee Thomas, Gilda Lee Tinsley, E. Lee Troutman, Richard Graham White, Jr., and Mildred Mae Wise.

Presentation of diplomas at Jeffersontown High School was also made by Mr. Stivers Wednesday evening when 48 students graduated in the traditional evening dress. Maurice Trautwein, class president, gave the welcoming address and M. S. Milburn, principal of Louisville Male High School, addressed the graduating class.

Members of the class are as follows: Charles E. Bailey, Jr., Louise Bell, Eleanor Caroline Bickel, Mazell Clark, Rita Maxine Clark, Willis Burton Cowley, Edna Mae Crask, Ruth A. Gravitt, John K. Greene, Dorothy Jean Gunn, Marcus Haldiman, Charley E. Hargrove, Emory Singleton Harris, Jr., Doris Jean Hefley, Donald T. Hester, Carlton Gilmore Hewitt, Marilyn Rae Hoess, Jimmie Joe Hunt, Victor M. Karem, Margaret Helen Keeling, Thelma Louise Kramer, Barbara Ann Krieger, June Carroll Lewis, Charles Ralph Miller, Richard T. Moody, Clifton L. Petry, Charles V. Pittelko, Robert Kenneth Richie, Betty Jean Roemele, Fred Louis Roemele, Hugh Clyde Ross, Milton E. Schmitt, Joann E. Schwartz, Juanita Shelburne, Dorothy L. Singleton, Donald Slaughter, John Thomas Spaugh, Robert Clark Spencer, Samuel Covington Stith, Lois Jean Stout, Helen Louise Stuedle, William J. Stutzenberger, Betty Jean Thompson, Maurice Trautwein, Robert T. Wetherell, Doris Jean Wigginton, Margaret Louise Young and Hilda Erna Zehner.

Anchorage, with a class of 77, graduated Thursday night in the school auditorium. Supt. Clark Atkins made the awards and Mildred Ruth Kirby gave the valedictory address.

Graduating were Betty Jean Allio, Flora Ann Armstrong, David Nathanial Aspy, Jacquelyn Doris Barnett, Charles Cousins Bastin, Patricia Elizabeth Benton, Carolyn Lee Bibb, Marilyn Ann Bibb, Beverly Ann Bidwell, Nancy Hope Boone, William Curle Bostic, Barbara Ann Brown, William Wallace Combs, Mary V. Cook, Marcella Ruth Crask, Gaylen Francis Crouch, Doris Lee Dance, Doris Elaine Diefenbach, Anna Earl Dodson, Myra Jean Doolin, Vivian Irene Eiceman, Robert Charles Erhart, Mary Catherine Escue, Nancy Carolyn Farris, Ralph Edward Fehr, Herbert Henry Feige, Jerry Jerome Fleischaker, Marcella Marie Flint, James Frank Gambrall, Robert Albinus Gyr, Joann Elizabeth Hager, Brent Alexander Hardesty, Burwell Marshall Hardy, Elise Jean Harrison, Virginia Lee Haynes, Marjorie Hedges, Gilbert Hoke, Jane Elliott Houghton, Jack Rowland Humphrey, Eloise Hundley, Margaret Johanne Johnson, Eunice Christine Keys, Mildred Ruth Kirby, William Jerome LaFlam, Jr., Charles Curtis Leonard, Jr., Eloise Lorch, John Wesley McCarver, Nancy Elizabeth McIlvaine, Dudley Mason, Jr., Robert Ellis Megraw, William Keith Mercke, Henry Alan Meyer, Burt Leavelle Monroe, Jr., Arthur Jennings Nachand, Jr., Charles Monhjoy [illegible], Edward Newton Oyler, Robert Hill Painter, Ann Elizabeth Quicksall, Mary Elizabeth Rankin, John Robert Redmon, Eva Mae Reed, William Herbert Reichenbach, June Coletta Rothenburger, John Edward Rudio, Edward Martin Ruth, Jr., Mary Lou Schickli, Howard Cattlett Simpson, Franklin Bland Sleadd, Mayo Yates Smith, Gladys Overstreet Streible, Martin Francis Sullivan, Jr., Laura Jane Thompson, Cecil Anne Weibel, Lewis Eugene Whipple, Beverly Ann White, Clarabert Young and Ruth Ann Yunker.

Field Day Sponsored By Natural History Group

The Kentucky Society of Natural History will sponsor a nature field day for boys and girls of Jefferson County. It will be held Saturday, May 29, at Wallace Lake at the foot of Mitchell Hill in the Jefferson County Memorial Forest.

Separate hikes will be held for a study of trees, wild flowers and ferns, rocks and minerals, birds, reptiles, and insects. The hikes which begin at 2 o'clock will be conducted by natural history specialists who will explain the many interesting things about nature to be found along the trails. Participants are urged to bring a picnic supper which is scheduled for 5:30. The supper will be followed by games and singing.

The program is under the supervision of Mrs. Ethel W. Lovell and Miss Christine Jansing.

USE THE CLASSIFIED ADS—THEY BRING RESULTS!

$73,871 State Aid For Jefferson County Roads

Twenty-nine of Jefferson County's roads will get state aid this summer, when this county's share of the $5,000,000 state aid fund, amounting to $73,871.42 is spent for reconditioning, the Kentucky Department of Highways has just announced. The new agreement between the Fiscal Court and the Highway Department covers the fiscal year ending March 31, 1949.

Five of the projects are for grade, drain and traffic bound surfacing and 13 are to cover widening, extending and construction or repair of bridges and culverts. A total of 20.1 miles of bituminous surfacing and resurfacing is also included in the program.

The state-aid projects recommended by the county and approved by the department were listed by Rural Highway Director George H. Hailey as follows:

Fegenbush Lane, from 1.0 mile of junction of Fegenbush Lane and Mud Lane, to a point 0.4 mile north of junction of Vaughn's Mill Road and Beulah Church Road, 0.3 mile.

Cagle Avenue, from Manslick Road extending westerly 3.650 feet, 0.7 mile.

Ashby Lane, revision in alignment to east curvature and across new culvert west of Dixie Highway, 0.3 mile.

Dover Road, from north side of Rockford Lane, extending to Crums Lane, 0.7 mile.

Graston Avenue from Rockford Lane, to Upper Hunters Trace Road, 0.5 mile.

Covered Bridge Road widen 24 feet span across Fork of Harrod's Creek, 15 ft. on north side.

Aiken Road, stone box with RC box culvert.

Collins Lane, culvert at branch of Hite Creek.

English Station Road, arch culvert 0.1 mile north of L. & N. R. R. Crossing.

Blankenbaker Lane, culvert on west side at branch of Muddy Fork.

Lee's Lane at Camp Ground Road, culvert on north side branch of Mill Creek.

Key's Ferry Road, widen bridge over a branch of Big Bee Lick.

Pajtika Road, extend culvert [illegible] extend culvert at Manslick Road.

Manslick Road, widen span over Branch of Mill Creek.

Cane Run Road, extend culvert at Rockford Lane.

Browns Lane, widen culverts.

Grade Lane, from 0.4 mile from junction with Ashbottom Road, bridge widening.

Grade Lane, 0.5 mile from junction with Ashbottom Road, widen culvert.

Rudy Lane, from junction with Hubbards Lane, to the junction with KY 22 near the junction of US 42 and KY 22, 1.6 miles.

Aiken Road, from US 60 at Middletown Cut Off Road, to junction with the English Station Road, 0.6 mile.

Jeffersontown-Middletown Rd., from US 60 at Middletown, to city limits of Jeffersontown, 4.5 miles.

Hikes Lane, from junction with US 31-E to beginning of Rock Asphalt Pavement, 0.8 mile.

Hikes Lane, from end of Asphalt Pavement, to junction with KY 155, 1.1 mile.

Rehl Road from junction with KY 155, to junction with Tucker Station Road, 1.7 miles.

Browns Lane Road, from junction with KY 155, to Monohon Bridge over Bear Grass Creek, 2.0 miles.

Rockford Lane, from junction with US 31-W to junction with Cane Run Road, 1.3 miles.

South Park Fairdale Road, from junction with National Turnpike, to junction with Blue Lick Pike, 3.6 miles.

Manslick Road, from junction with Brown-Austin Road, to junction with Keys Ferry Road, 0.8 mile.

Lower River Road, from junction with Greenwood Road to junction with Johnsontown Rd., 2.3 miles.

Propose Last Ditch Fight For High School

Residents of the Jeffersontown area came in large numbers to attend another meeting for further discussion of the proposed removal of the high school from Jeffersontown to consolidate it with the Fern Creek high school. Since the meeting held the previous week a petition had been drawn for presentation to the County Board of Education and state school authorities.

A committee will make the petition available to those desiring to sign it. A number spoke from the floor stressing the importance of, and need for, a local high school, pointing out what they regarded as injuries to the economic, social and cultural life of the community, should the school be taken away. Reasons were submitted for maintaining the school at this place, where it was instituted nearly a quarter century ago.

One of the speakers pointed out that, "I am not interested in taking a school from any other community; we are asking to keep the school here." One real estate man present said, to remove the school would seriously affect real estate values in this area. Said he, "City people are coming to the country to live and they want to be near a high school."

Among other reasons advanced, it was contended that Jeffersontown should rate a local high school because: it is an incorporated municipality; it was the site of one of the first of the county high schools; is a community center for a thickly populated and fast growing rural community; has eight churches of various denominations with resident pastors; has modern city water facilities and fire protection, and has various industries and commercial enterprises to serve a rapidly increasing population.

The several speakers, including several of the local ministers, appealed to their audience to put relentless effort to retain the school in their midst.

District 4-H Contest Demonstrations May 29

The District 4-H club demonstration and Water Management Contest for 4-H Club members representing Jefferson and adjoining counties will be held Saturday, May 29, at the Camp Taylor School. 4-H clubbers who have won their county elimination contests, will compete for the district crown and the opportunity to represent the Louisville district at the State 4-H Club Week to be held at the University of Kentucky, Lexington, June 8-11.

Club members representing Jefferson County in the event are:

Clarence Woodrow and Douglas Blair, Highview, farm practice demonstration team; Jackie Jenkins, Fern Creek, individual farm practice demonstrator; Donald Stout and John Briscoe, Fern Creek, contour cultivation demonstration team; Roxie Snellen and Freda Payton, Medora, home practice demonstration team, and Mary Ann Huflage, Greenwood, individual home practice demonstrator.

Other counties eligible to compete in the contest are: Shelby, Oldham, Henry, Hardin, Carroll, Trimble, Spencer, Bullitt, Nelson and Meade.

Congregation Favors Opening Fairview Ch.

A meeting last Sunday at Fairview Christian Church, Buechel, resulted in a decision by the congregation to reopen the church each Sunday for services.

Rev. Elgin Smith will assist the church body until a full time pastor can be secured. Beginning Sunday, May 30, and continuing each Sunday through the month of June, Rev. Smith will conduct the worship and communion service at 3 o'clock. It is hoped that Sunday School and regular church services will take up from here.

Wilth forty-five members still on the church roll, a canvass of the community found several new members, who will be taken into the church Sunday afternoon.

The membership is anxious for a growing church and invites all to attend.

A NEWS ITEM: Phone The Jeffersonian, 5143.

Funeral Rites Tuesday For Mrs. W. H. Ireland

Mrs. Nettie Paul Ireland, 64, died at her home in Okolona Sunday at 1:55 a.m. Wife of W. H. Ireland, Okolona Service Station operator, she was a native of the Buechel area of this county. She had been seriously ill for six months.

Other survivors are: two sons, Robert L. Ireland, Corydon, Ind., and George W. Ireland, 1119 Rose Drive; three grandchildren, one niece and four nephews.

Funeral services were conducted Tuesday afternoon in the Meadow Home Baptist Church by the pastor, Rev. W. H. McGinnis. Interment was made in Resthaven Cemetery.

MANLY ART OF SELF DEFENSE...These two sturdy specimens of adulthood, in whom all sorts of vitamins abound, are (left) Sen. Owen Brewster (Rep., Me.) and Sen. Allen J. Ellender (Dem., La.). It wasn't a grudge fight. They merely were thrumming each other's noses with 16-ounce gloves in a one-round exhibition match in the senate gymnasium of the capitol where lawmakers try to pare off the excess poundage they develop while making laws.

Fern Creek High School Graduates Ready For Commencement

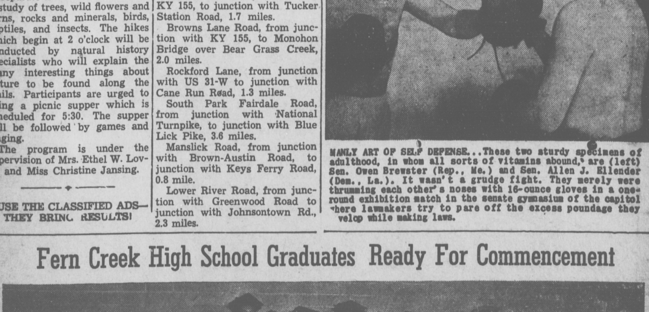

Fern Creek High School graduates as they appeared in dress regalia Monday night.

First Row—Left to Right: Frances Stout, Mildred Wise, Alice Miller, Elmira Cline, Delma Calvert, Ann Davis, Judy Medcalf, Catherine Ann Lockett (Mrs. George W. Taylor), Shirley Mae Porter, Gilda Tinsley, Martha Jane Ellingsworth.

Second Row: Earle Miller, Jr., Paul Downs, Donna Morgan, Delores Schaeffer, Doris Espy, Dorothy Espy, Jacqueline Miller, Maurice C. Owen, Darlene Hutchinson, Mary Elizabeth Berry.

Third Row: Marjorie Mathys, Martha McGill, Norman Regenauer, Virginia Thomas, Hunter James Lusk, Graham White, Jr., Lloyd Parker.

Fourth Row: Marvin Bridwell, Alice Kruger, Lee Troutman, Bill Altmiller.

damaged page(s) filmed as received

THE OLDEST WEEKLY NEWSPAPER IN JEFFERSON COUNTY — THE ONLY COUNTY WIDE (OUTSIDE LOUISVILLE) NEWSPAPER

Jefferson County's HOME NEWSPAPER

THE JEFFERSONIAN

PLEASE DON'T MOVE —before notifying The Jeffersonian. Give both your old and new addresses, so you won't miss a single copy of the paper.

ESTABLISHED JUNE 1907 — AN INDEPENDENT COUNTY NEWSPAPER

Vol. 42 No. 2 — JEFFERSONTOWN, KY., FRIDAY, MAY 28, 1948

SMOKE RINGS

— By —
Charlie Vettiner

Ole Smokie's about ready for the big opening of the Jefferson County Playground and Recreation Board's playgrounds.

It's going to be a great summer with camping added for the youngsters' fun.

While the camp is set up to include ages 10-17 you can bet that if your 9 year old kid has earned his $10 to go to camp with that he or she will be included.

Did you listen to jolly E. P. White, Jr., as he initiated his Sunday night radio program at 9:45 last Sunday? Don't miss any more if them if your radio wasn't working last week.

The jolly boy has something entirely new in the way of a news program and WINN has scored by signing the curly head to a contract.

Get that family of yours in that ole jalopy and hie yourselves away to Fern Creek on Friday, June 4, at 8 p. m. If that Fern Creek Community Club doesn't wow you with the Grand Ole Opry from WSM, Smokie will forsake his ole briar.

Now for the Smoke Ringer "Pipe of the Week" award. Ordinarily there's only one pipe of honor given away each week but this time there's two.

Jane Norton, member of the Jefferson County Board of Education, and Burton Stevens, recreation leader of St. Matthews, both get a pipe.

By the co-operation of these two public-spirited people the teen agers of Greathouse School will continue to have the gym there for their teen age dances sponsored by the Y.M.C.A.

Attention, St. Matthews people! How about dropping Burt and Jane a card and tell them you appreciate their work for the kids of St. Matthews.

A "plug" for Max Sanders—Max handled the commencement address at Fairdale and as usual scored with another outstanding talk.

This personable fellow travels all over Kentucky speaking and helping people get things started that are good for young people and never accepts a dime for expenses or honorarium.

More than 50 Jefferson County school teachers will man the summer playgrounds after having trained in the school of the county recreation board.

Middletown is cheering the appointment of Jimmie Crosby and Joanne Stafford as playground leaders there. You can bet that Eastwood is going all out to help Jim Cummings and Dana Krentzman put the job across there.

Is your kid going to get in on that swimming program? See your playground leader and tell him, "Jonnie wants to learn to swim"—he'll take care of the rest.

Ole Smokie's getting hungry now so if you'll excuse him long enough to go to the kitchen to make a hamburger the old Briar Smoker will see you in a week.

COLORED RECREATION

"The Voice of The Community"

It won't be long now before our summer program will get under way, June 7, to be exact. We are anticipating a grand program this summer. It is indicated by the reaction of the visits I have made. We are looking forward to a capacity house May 19 in the Armory. We are anxious to see those little twins at Griffytown on exhibition.

Say, 'Teen-agers, have you heard this? Robert "Shorty" De Monbrun, the supervisor of projections, will show movies to all centers, the schedule includes Woody Woodpecker comedies, dance bands, Bud Abbott and Lou Costello, community singing, etc. You can't afford to miss it! It's absolutely free!

We will be glad to see all supervisors Saturday, May 22, at the Armory. Miss Christine Koppage is giving worthwhile instructions in Arts and Crafts.

—Mrs. Vivian Lucas

King's Church Road

By Mrs. Lowell Owen

There were 120 in Sunday School Sunday morning and 66 in B.T.U. Sunday evening. Rev. Comer brought both morning and evening message in the absence of our pastor, who left with his family for a two-week vacation in South Carolina, Tuesday morning. I only got to hear the evening message but it was certainly enjoyed, I believe, by all. He was a very fine speaker.

Mrs. Ray Wells and Lula Mae were afternoon callers Tuesday of Miss Dorothy Pound.

The Kings W.M.U. regular monthly meeting was held Wednesday in the home of Mrs. Myrtle Fidler and Mrs. Joe Wallace with eighteen members, three visitors and six children present. The day was enjoyed by all and we welcome visitors at all times. The next meeting will be held in the home of Mrs. Wade Hale. A shower was given for personal service to the Kentucky Baptist Home consisting of socks, handkerchiefs, tooth paste and brushes, towels and wash cloths, soap and many other useful things.

Mrs. Johnie Stevens, Mrs. Bill Brown, Sr., went Wednesday with baskets all laden with fine food to the home of Mr. and Mrs. Tom Carlin to help Mr. Tom Carlin celebrate his birthday.

Our sympathy is extended to the families in the deaths of Mrs. Kate Patterson and Miss Geraldine Gallahue.

Mr. and Mrs. Jack Ashpy and Mrs. Helen Parish were in Louisville Thursday.

Mrs. Ray Wells and Lula Mae called Thursday afternoon on Mrs. Stella Shake who has recently returned from the hospital. We all are hoping for her a very speedy recovery.

Mr. and Mrs. Jack Ashpy were dinner guests Friday of Mr. and Mrs. Jimmie Robinson and family.

Mr. and Mrs. Clarence Whitehouse had as dinner guests Tuesday, Mr. and Mrs. Chas. Whitehouse and Ben, Mr. and Mrs. Lowell Owen.

Mrs. Ben Forman and Mrs. Bessie Shake called Thursday on Miss Nora Taylor in Louisville.

Mr. and Mrs. Earnest Ray Shake and family and Miss Ruby Shake were guests Saturday evening of Mr. and Mrs. Clarence Whitehouse and family.

Little Miss Peggy Whitehouse was taken to Louisville to her doctor for an examination and was reported doing fine.

Mr. and Mrs. Chas. Whitehouse and Ben and Miss June Gallahue, Mr. and Mrs. Lowell Owen, Mr. and Mrs. Clarence Whitehouse were dinner guests last Sunday of Mr. and Mrs. Bernice Carey and family.

Mr. and Mrs. Clarence Robinson and family from Lockport were week-end guests of Mr. and Mrs. Jack Ashpy.

Mr. and Mrs. Elmer Alcorn and family had as dinner guests Sunday Mr. and Mrs. Claude Brumley and Miss Germania Brown.

Mr. and Mrs. Darrold Alcorn attended the show at Renfro Valley Saturday evening.

Mr. and Mrs. J. M. Thomas had as dinner guests Sunday, Rev. Comer, Mr. and Mrs. Chas. Lamb and Mr. and Mrs. H. R. Shelburne and family. Mr. Herbert Phillip called in the same home Sunday afternoon.

Mr. and Mrs. Lowell Owen were dinner guests Sunday of Mr. and Mrs. Alvin Owen and family. Others who were dinner guests were Mrs. Ercel Gentry and son, Mr. and Mrs. Lee Owen and family.

Mr. and Mrs. Bill Robinson, Sr. had as dinner guests Sunday Mr. and Mrs. Clarence Whitehouse and family, Mr. and Mrs. Bill Robinson, Jr., and family, Mr. and Mrs. Earnest Ray Shake and family and Miss Ruby Shake.

(Too late for last week)

Mrs. June Snyder and Mrs. Raydeen Steven and baby called on Mrs. Wade Hale one afternoon this week.

Mrs. Wade Hale and baby spent all afternoon with the writer Friday.

Mrs. C. Reynolds called on Mrs. Bishop Sunday afternoon.

Mr. and Mrs. Delbert Montgomery and family had as dinner guests, Sunday, Mr. and Mrs. Elmer Alcorn and family, Mr. and Mrs. Johnie Douglas and family.

Mr. and Mrs. Ray Wells had as week-end guests, Mr. and Mrs. Clifford Curtis and family from Ohio.

Mrs. Wade Hale called and took Mrs. Irene Whitehouse and Mrs. Myrtle Owen for a drive Saturday afternoon. We were taken to the Baptist Seminary, to the Music Hall, to the W. M. U. training school and other places at the Seminary and then to St. Matthews. Then drove around in the Rest Haven Cemetery. The afternoon was really enjoyed by us all.

Newburg News

By Mrs. J. H. Shively

So many of our faithful ones absent at church Sunday and we missed them so much. Hope to see them back next Sunday. Bro. Spangler preached a very convincing sermon, subject, "Mirrors". The choir sang a beautiful specialy, "In the Land Where They Never Grow Old."

Mr. and Mrs. R. J. Cook and Mrs. J. H. Shively attended the meeting Sunday afternoon at Fairview and were so pleased to find a large crowd and all interested. Mrs. Norvin Miller played the organ and the singing was inspirational. Brother Smith talked the problems over and felt very encouraged with the outlook and will preach there next Sunday afternoon at 3 o'clock and may continue it until a preacher is secured.

Mr. Lucien Rains of "Bellvue" was a week end visitor of Mr. and Mrs. Roy Bischoff and daughter.

Mrs. Martha Fitzsimmons of Louisville spent Saturday night with Mrs. Catherine Hart. They both work at Stewarts and have become good friends.

Mr. J. S. Hart and Mr. Dallas Hart will spend the summer with Mr. and Mrs. Cook and Mrs. Shively.

The picnic given Friday at the Newburg School basement for the children, parents and school club members was a very pleasant occasion with plenty of good things to eat.

Deep sympathy is extended to the survivors of Mrs. Will Ireland who passed away after much suffering. But she bore it with patience and was always cheerful and glad to have company.

We know Penn Run had a joyful day. We should like to have been there. Welcome to our new Smyrna correspondent, Mrs. H. E. Rickets, but we shall miss Mrs. E. N. Rush.

Mrs. Lee Sutherland and Mrs. J. H. Shively attended the reception at Widows Home during the convention.

Mr. and Mrs. Cook, Mr. J. S. Hart, Mrs. J. H. Shively and Miss Emma Rogers were visitors of Mr. and Mrs. Edward Hindle and Mr. and Mrs. E. B. Martin Sunday afternoon.

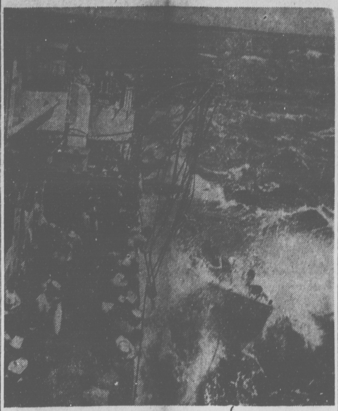

MEDITERRANEAN DUNKING...Dateline on this picture just reads 'Somewhere in the Mediterranean,' which could mean in the vicinity of Greece or Italy. At any rate, choppy seas made the rescue of three navy fliers a hazardous venture when, on maneuvers from the aircraft carrier USS Valley Forge, their torpedo-bomber crash-landed in the water. They are shown attempting to board the destroyer USS William C. Lawe which put out a small boat for them.

Fisherville News

Mrs. T. L. Baskett

Commencement exercises for the eighth grade graduates of Fisherville school were held Tuesday night at 8 o'clock. The graduates were Alice Hall Robinson, Alma Rose Hatchell, Marcella Seigle, Patricia Bland, Margaret Hughes, Rhetta Alice Willoughby, Bobby La Master, and LaMarr Nutt.

Mr. and Mrs. Ralph Baskett and T. L. Baskett, Jr., accompanied friends to Dale Hollow in Tennessee on a fishing trip over the week end.

Mrs. Archie Boston has returned from a trip to Omaha, Nebraska. She accompanied her sister, Mrs. Roland Flemming and Mr. Flemming, of Louisville. Mrs. Flemming went as a delegate from Kentucky from the Eastern Star to the National Convention. Mrs. Boston reported a very interesting trip. They visited several points of interest. Among them was a visit to Father Flannigan's Boy's Town.

Reverend and Mrs. John Brown were dinner guests of Mr. and Mrs. Clarence Baskett on Sunday, May 16.

Mr. and Mrs. John Weakley and Misses Corrine and Elizabeth Weakley attended graduation exercises at Bagdad High School Monday night.

A family reunion was held at the home of Mr. and Mrs. James Blair on English Station road, on Sunday, May 23. Those present were Mrs. Dora Reese, of Kokomo, Indiana, Mr. and Mrs. T. L. Baskett, Mr. and Mrs. James W. Hester and daughter, Saundra Lynn, of Jeffersontown, Mr. and Mrs. George Reese and children, of Okolona, Mr. and Mrs. George Pigg and children, Mr. and Mrs. Ralph Reese and children, of Louisville, Mr. and Mrs. Emory G. Miller, of Valley Station, Mrs. Albert Hicks, of Fort Wayne, Indiana, and Mr. and Mrs. James Blair and children.

The community extends sympathy to Mrs. Guy Markwell and family at the death of Mrs. Markwell's brother, Mr. Ray Drake, of St. Matthews, who was in an automobile accident near Danville.

Mrs. Kate Steffen, of Finchville, was a guest last week of Mr. and Mrs. John Weakley.

Mr. and Mrs. Albert Oerhle spent a week in Chicago last week on their vacation.

We welcome Mr. and Mrs. Earnest Lashbrook back to Fisherville. They purchased the property belonging to Mrs. Roberts.

FISH FRY TO BENEFIT SCHOOL BUILDING FUND

St. Rita's Church, located on Preston Highway at Okolona, invites the public to attend a fish fry Saturday, June 5. Held on the church grounds, proceeds from the occasion will go into the school building fund.

Wear With Pride

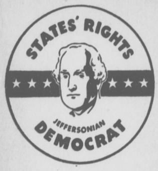

Democrats who believe in the Jeffersonian principles of States' Rights will wear the above emblem with pride. Designed originally for Mississippi Democrats, its use has spread throughout the nation. If not available locally, buttons can be obtained from Mississippi Democratic Party Headquarters, P. O. Box 919, Jackson, Mississippi. Each Democrat desiring a button is requested to send one dollar or more, since all proceeds from button sales go to help defray expenses of the Party's States' Rights Campaign. The reproduction above is larger than the button, which is about one inch in diameter and is reproduced in red, white and blue colors.

Shepherdsville Rd.

By Mary Owen Fisher

Rev. M. B. May will preach at Bethel Methodist church next Sunday morning, and on Sunday morning, June 6, the District Superintendent, Rev. J. H. Nicholson, will preach there at 11 o'clock.

Mrs. Fronie Hough, who is nursing Mrs. Erwin Klotz, attended the Homemakers Club Friday in the home of Mrs. Sam Alloway. She was co-hostess with Mrs. Alloway and Mrs. Lyle Rouse.

Mr. John Cross is not improving as rapidly as his friends would like and will return to the Veterans Hospital on June 2.

Mrs. Matilda Scott, of Louisville, is house guest of her sister, Mrs. Lillie Harris. On Friday they visited Mrs. R. M. Owen.

Albert Johnson, wife and daughter, of Louisville, spent the week end with her parents, Mr. and Mrs. Dan Nutt.

Mrs. Emma Gentry visited Mrs. Mary Fisher on Monday.

Mr. and Mrs. Erwin Klotz entertained friends from Louisville Saturday afternoon and evening.

William Schweckendieck and son, Billy, of Louisville, came out for the week end with his parents, Mr. and Mrs. Herman Schweckendieck.

Mrs. Swearingen Harris, daughters, Mae Louise and Betty Virginia, were visitors Thursday of Mr. J. B. Swearingen and Miss Essie Swearingen.

Mrs. Dan Nutt, daughter and granddaughter, Mrs. Albert Johnson and Rita Ann were luncheon guests Saturday of Mr. and Mrs. Albert Fisher, and in the afternoon called to see Mrs. Nutt's sister, Mrs. Fronie Hough in the Klotz home.

Mrs. Dorsey Hall and Miss Lena Scrogham spent Thursday with Mrs. Russell Hall and they papered the kitchen.

Edward M. Owen and family, of Louisville, visited his father, R. M. Owen and wife Sunday.

Russell Hall and sons have purchased a new tractor and mower.

Sorry to hear of the illness of Miss Pearl Fisher on Cooper Chapel Road, and wish for her a speedy and complete recovery.

Friends in this section of Rev. M. D. Allen, who was pastor of Bethel Methodist Church for four years will be sorry to know he is quite ill at his home at Caneyville, Ky., still a victim of asthma. He is contemplating a move to Arizona that his condition might be benefitted.

Glad your foot is back to normal, Downey. Why didn't you come over while you were out of circulation? Or wasn't the car large enough for you and your foot?

Mr. and Mrs. A. H. Fisher were overnight guests Monday of Harley Proctor and family. Mrs. Proctor is a niece of Mrs. Fisher.

Smyrna News

By Mrs. H. E. Rickets

The Woman's Auxiliary of the Pennsylvania Run Church wish to announce a Fish Fry to be held at the church Saturday night, June 19. Look for news of it later in the amusement column. Members of the Auxiliary are requested to be present at our next regular meeting to be held at the home of Mrs. Payton Hall, Thursday, June 3.

The members and visiting friends of the Pennsylvania Run Church had a double feast Sunday. First a feast of the spirit in listening to Rev. Ray W. Teeuwissen, who, like Paul, returned from his missionary journey and called the church together to make a report of his work. He is doing a great work with C. I. M. A. D. E. in France and will return there August 1. Our second feast was for the physical being and was greatly enjoyed under the shade of the fine old maple trees.

Visitors from other churches were: Mr. and Mrs. Hugo Sable, Mr. and Mrs. G. B. Herr, Mrs. Elsie Settle, Mrs. Lillian Smith and Mr. Ray W. Wobbe.

Mrs. Elsie Settle and granddaughter are visitors of Mrs. E. N. Rush, Sr.

Mrs. Lillian Smith visited Mrs. E. N. Rush, Sr., over the week end.

Mrs. Raymond Theiler, who underwent an operation at St. Joseph's Infirmary last Friday, is doing fairly well at this writing.

Mr. and Mrs. Chas. Bouffier, Mrs. Lee Siegel and daughters, and Mr. and Mrs. Wm. Lange and sons were visitors of Mr. and Mrs. Paul Stine, Sunday.

Mr. Calvin Savells, Jr., who recently underwent an operation at SS. Mary and Elizabeth Hospital will be convalescent at his home for the next six weeks. His mother, Mrs Ora Savells, of Paducah, will arrive Sunday for an extended visit with Mr. and Mrs. Savells.

Mrs. C. R. Hart and Mr. and Mrs. L. P. Jones were brief visitors of Mrs. Cook and Mrs. Shively Saturday night.

COME TO THE FAIR...At a White House ceremony, President Truman received a scroll invitation to the Chicago railroad fair from C.A. Miller, 'conductor' of the Chicago and North Western railway's replica of the famed Pioneer locomotive, and Miss Norma Sykes, typical passenger of those by-gone days. The original Pioneer, first train to run west from Chicago 100 years ago, will star in the Railroad Fair scheduled for Chicago's lake front starting July 20.

U.N. Facts and Faces . . . . SIAM

The Kingdom of Siam, which reaches from Burma and French Indo-China far south on the Malay Peninsula, has a history that reaches back to the sixth century when the ancestors of the people who now inhabit the land came there from the north. One of the most lightly populated areas of southeast Asia, Siam has 18,200,000 people who live on more than 200,000 square miles. Agriculture is the main occupation of Siam, which each year exports huge lots of rice. Other important products are teak, from areas of dense tropical forests, and tin and rubber. Siam's Representative to the United Nations is Prince Wan Waithayakon. Her flag has two red, two white and a blue horizontal stripe.

Uncle Sam Says

Some day soon—perhaps this very day—one of Uncle Sam's volunteer representatives is going to ring your doorbell to ask you to do one of the most important things you can do now for yourself and your country. He or she is going to urge you to start, or to increase, your buying of United States Savings Bonds under a patriotic, automatic and regular plan. If you heed my nephew or nieces' advice, you'll be doing yourself a favor. For these security bonds—as they do their part to insure a stable economy, cornerstone of the future security of our country—will pay you back $4 for every $3 ten years from now. They can mean financial security for you and your family. AMERICA'S SECURITY IS YOUR SECURITY!

U. S. Treasury Department

Mrs. Dick Uptegrove of Bardstown, was hostess to her luncheon-bridge Tuesday. Her St. Matthews guests were Mesdames Elsa Taylor, R. W. Keene, J. C. Fenley, Elizabeth Vaughn, H. A. Holzheimer, J. Alden Miller, Robert Pearce, Lucinda Breed and James Rudy.

Post Offices Sell U. S. Savings Bonds

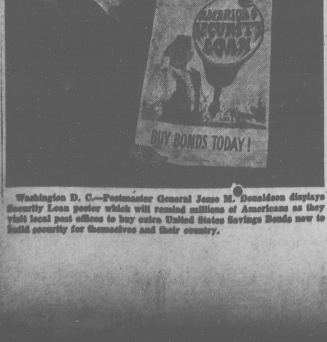

Washington D. C.—Postmaster General Jesse M. Donaldson displays Security Loan poster which will remind millions of Americans as they visit local post offices to buy extra United States Savings Bonds now to build security for themselves and their country.

"Never Too Old for Church School" Says Kentucky Title-holder

WEBSTER, KY.—Mr. T. B. Henderson, 100 next September, the oldest Methodist Sunday school attendent to be nominated in a state-wide inquiry, is given recognition by denominational headquarters.

The presentation of a copy of Sallman's "Head of Christ" is made in behalf of the church's publishing house by the Rev. E. S. Denton, of Hardinsburg, district director of adult work. In the center is the Rev. J. D. Morrow, pastor of the Webster Methodist Church of which Mr. Henderson is a member.

Similar awards are being made in other states in connection with the April-May "Crusade for Christ" stress on the values and importance of adult attendance.

"Your life-long loyalty will inspire the 37,450 schools of our Church in their effort to interest older people." Mr. Henderson was told in an informal citation from the dirctor of the department of Christian Education of Adults, Dr. M. Leo Rippy of Nashville, Tenn.

YOU NEED THE TYING ACCURACY AND DEPENDABILITY

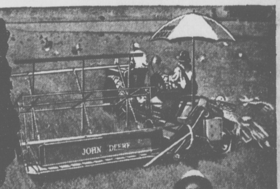

of a JOHN DEERE Grain Binder

At harvest time, the true value of a grain binder is determined by the kind of bundles it makes and by its field dependability. John Deere gives you both.

It's efficient binding unit, noted for its remarkable tying accuracy and grain-saving ability, turns out neat, well-tied bundles which are easier to shock or feed to the thresher. Users claim it seldom misses a bundle.

Year after year, in standing, down, or tangled grain, the John Deere cuts cleanly . . . gives you the kind of performance that means low operating expense . . . little time out for servicing and upkeep. Let us show you why it will pay you to own a John Deere. See us soon.

• We have a very limited stock of tractor and horse-drawn binders and suggest that you see us at once if you are interested in a binder for this year.

HALL SEED CO., INC.
219-223 EAST JEFFERSON ST. LOUISVILLE, KY.

THE JEFFERSONIAN
JEFFERSONTOWN, KENTUCKY

PUBLISHED EVERY FRIDAY FOR THE PEOPLE OF ALL THE COUNTY

The Jeffersonian Publishing Co. (Inc.) .... Publishers
C. A. HUMMEL .... Editor
THOMAS R. JONES .... Advertising Manager

Entered as second-class matter June 13, 1907, at the postoffice at Jeffersontown, Ky., under Act of Congress March 3, 1879.

Subscription Price—1 Year by Mail, $2.50; 6 Mos., $1.50—In Advance

NATIONAL EDITORIAL ASSOCIATION 1945 Active Member

TELEPHONES
PHONE JEFFERSONTOWN 5143
Free City and County Service
After 5 P.M. Call Residence
Phone Jeffersontown 5949

FRIDAY — — — — — — — — — — MAY 28, 1948

GRAVES WILL BE DECORATED SUNDAY

Sunday, May 30, is Memorial Day when all Union graves will be decorated. The idea originated in the South where graves of departed Confederate soldiers were visited annually and flowers placed tenderly upon the green mounds in the cemeteries. There it was called Decoration Day. The Grand Army of the Republic later adopted the name Memorial Day and in some parts of the country the graves of both Union and Confederate soldiers are decorated the same day, May 30. An earlier date for the ceremony was chosen in the South chiefly because flowers bloom earlier there. Jeffersontown will join with others Sunday in the observance. While first honoring Union and Confederate dead the idea has generally extended in this country to include departed soldiers of all wars.

In our "40 Years Ago" column this week is mentioned the fact that two score years ago the Board of Town Trustees had ordained that certain sidewalks must be made in Jeffersontown. And older residents recall that the ordinance stirred up not a little trouble among a number of objectors to the "unnecessary" improvements. But who, today, is not glad that, through centralized authority, it was possible to institute these improvements, making for the town's progress?

Reading the New Orleans papers, we see that slot machines plague the metropolitan areas of the deep South too. Down there, it seems, they pay off in "peppermint sticks". According to our second hand information, most people who play the "one-armed bandits" up here never know anything much about a payoff.

Complaints have been made to the local Town Council relative to speeding on Jeffersontown streets. We would say that something surely should be done about speeding. If not some of the dogs that are cluttering up the streets in droves are going to get killed. And what a pity!

More candidates are beginning to let it be known that they are not averse to being "drafted" for political service. We are waiting for a candidate to show up who, according to the candidate, made up his own mind to run without being persuaded by his friends.

The Christian Science Monitor drops this one into the hopper for discussion: In one year Americans spent $8,700,000,000 on liquor, $2,500,000,000 on charity. In one year they spent $6,000,000,000 on races and $2,500,000,000 on education. Looks like we need a little more education.

That proverbial "better mouse trap" has, for many years, been the objective of would be famous inventors. Still, according to a local housewife, the mice are still two jumps ahead of the mouse trap builders.

It can be said in favor of the four legged skunk, if you let him alone he will let you alone. But with the two legged variety it's different.

We have recently been reminded that it is not unusual for political bedfellows to use the same bunk.

The American Cancer Society estimates that 17 million persons now living will die of cancer.

Regardless of the status of one's credit, he can always borrow more trouble than he can handle.

Sparks and Sundries

By Samuel H. Stuart

The 50-Year-Club of the Illinois State Medical Society, in its recent meeting, developed some interesting ideas, as is usually the case when doctors speak their minds. The elderly practitioners, who have been treating people's ills about the length of time Grandfather had when I first knew him, called attention to a rather shocking truth. Their spokesman and founder, Dr. Andy Hall, a regimental surgeon in the Spanish-American War (as Grandpa was in the Civil War), observed: "Our parks are filled with statues of men successful in the art of killing, but seldom is one found of the physicians, who have been the real benefactors of mankind."

On the other hand, many a faithful and self-sacrificing physician has a nobler monument than ever stood in bronze or marble—the loving esteem of the thousands whom his labors have benefited. Even many a little-known country doctor, buried back in some remote section, has achieved such a monument and

"Writ in human hearts, a name
Is better than in song or story."

Today, as one of the aged doctors remarked, there is too much specialization. "A general practitioner can treat 90 per cent of the cases — even today." This trend is due to the increased income which can be derived from becoming known as a "specialist." A local doctor, not half the age of the oldsters, recently remarked to me about the same matter—so few general practitioners coming on. He remarked that the chief defect with specialization is that the average medic who concentrates on one or a small number of organs becomes inclined to overestimate the importance of the locale he treats and comes to think that everything from "earache to toe-ache" derives from its failure to function properly. The general practitioner, meanwhile, takes a balanced view of the patient's whole constitution and decides judiciously which is at fault in a particular instance. This does not mean that we do not need some specialists, but the crying need of the time is many more regular doctors.

* * *

Talk of repealing the veto-power in the U. N. Charter is apparently mere wishful thinking. Without this privilege, Russia would promptly leave the organization — the result would be simply a return to the old balance-of-power setup and the U. N. would be as dead as the League of Nations. It is even doubtful if we ourselves would, if we understood what it involved, favor abandonment of the veto. Should it happen, at some not at all unimaginable or necessarily remote future session, that the other nations of the world should "gang-up" on us, might we not be in need of the veto privilege ourselves?

The whole veto problem simply points up the trouble with any sort of world organization — it must be empowered to enforce its decisions upon us as well as upon the other fellow if it is to be a potent force in preserving peace and maintaining international law. That means that if it should order us to return Alaska to the Russians or the Louisiana Purchase to France — on the grounds we bought them from autocratic despots who didn't represent the two nation's popular will—we must do so. Does anyone want that sort of dictation? We may never need to use it, but for safety's sake we must retain the veto principle. Relinquishing of sovereignty is the only alternative—the world is not ready for that while conflicting ideologies dominate wide areas.

PIE IN THE SKY

By COLLIER

Fern Creek News

By Mrs. H. M. Downey

Mrs. Kate Downey left Monday night for her home in Divernon, Ill., after a six weeks visit with friends in Grayson County, Sgt. and Mrs. Freeman Downey at Russellville, Mr. and Mrs. H. M. Downey, Fern Creek, and Mrs. Maydell Downey, Louisville.

Mr. and Mrs. Andrew Stout, Whitfield, were all-day guests of Mr. and Mrs. W. L. Smith, Sunday.

Mr. Delmar Hoeflich is home from Chicago, Ill., where he has been studying under the G. I. Bill of Rights.

Mrs. Quintin Crum and Bonnie of Charlestown, Ind., and Mrs. Charles Smith were guests of Mrs. Macey Smith and children.

Mesdames H. M., Kate Downey and Lelia visited Mrs. K. Downey's nieces, Mesdames Mac Davis and William Toney near Valley Station and Medora, Saturday.

Fern Creek's Home Economics Class went to Camp Chelan, Ind., Friday and Saturday of last week. Misses Beverly Moore and Ruth Altmiller brought back more than their share of sunburn.

Mrs. Ida Cramer spent Thursday till Monday with her sister in Louisville.

Mr. and Mrs. Robert L. Downey, Mr. and Mrs. C. W. Dawson and daughter, Jan, of Clarksville, Ind., were Sunday guests of Mr. and Mrs. Fred Sternberg in St. Matthews.

Donnie Moore spent Monday night with his uncle, Rush Nicholson, Mrs. Nicholson and Cordelia on Brownsboro Road.

Mr. Leslie T. Gray is doing nicely at Jewish Hospital where he will be for three more weeks.

(HELD FROM LAST WEEK)

Mr. and Mrs. Ernest McIntyre, Misses Evelyn and Betty McIntyre, Julia Terry and Lillian Helm, Messrs. Raymond Torrence and Buddy McIntyre went to Frankfort Sunday. While the McIntyres visited Mr. and Mrs. Harry Swann, the young people drove around Frankfort and Westport, Ky.

Mr. and Mrs. Julian Smith had dinner Sunday with Mr. and Mrs. C. C. Smith. They visited Mr. and Mrs. Macy Smith near Whitfield Sunday afternoon.

Mesdames H. M. Downey, C. C. Smith and Charles Adams spent last Wednesday with Mr. and Mrs. Quintin Crum and Bonnie near Charlestown, Indiana.

Friday afternoon of last week found Mesdames C. C. Smith and Charles Adams visiting Mesdames Clara Stout, Nannie Omer and Irvin Mitchell Quissenberry at the Baptist Hospital, while Mesdames Downey and J. O. Cooper visited Mrs. W. Spencer at Clark Memorial Hospital in Jeffersonville, Ind. Oh, yes, your scribe and Mesdames Roy Lee Roman and Willie Eldridge saw Mrs. Stout, too.

Mesdames James Taylor, Louisville, and C. W. Dawson, Buechel, spent Friday afternoon with Mrs. Robert Downey and children.

Mr. and Mrs. Oscar Goatley have sold the old home place to Mr. and Mrs. Eunice Quissenbery, who have moved in and like it better every day.

Mrs. Irma Bartman entertained the Fern Creek Homemakers at her Cedar Brook home last Wednesday.

Mr. Button, who purchased the Charles Ziegler farm, has a Holstein cow that had a two-headed calf two weeks ago. The veterinarian said it was the first one he had ever seen. However, it died.

Mrs. Ada Hunter, Springfield, Ky., who spent the winter with her daughter in Portland, Ore., has returned and is doing the regular spring sewing for Mrs. Nicholson and the "gang" at the hotel.

Leslie T. Gray of 2808 Taylor Blvd., formerly of Fern Creek, suffered a sudden attack Sunday morning and again Monday. He is now at the Jewish Hospital in a serious condition.

"A FUR PIECE"

In spite of automobiles and good roads, I find it hard to believe that distances are so immaterial today. I still remember how far away the state line was from my father's farm, all of four miles. From the top of one of our tall trees on a hillside I could have seen very plainly far over into Tennessee, but it seemed farther then than a hundred miles seems now. As I have said before, I was a good-sized boy before I ever crossed that mythical line between the two states. Similarly, the area across the wide creek bottom, plainly visible from our front yard, seemed in another world, a world that I was never in before I left Fidelity. With my present propensity to walking, I wonder how I kept from actually cutting across the bottom and viewing these far-away lands at closer range. I am afraid that our having horses at Fidelity kept us from seeing most of the countryside that was not adjacent to the so-called roads. Only a few of the boys who liked to hunt far away got over some of that rough land, and they seemed pretty ignorant about it. Even the places merely an hour's walk away remained for the most part as strange as Darkest Africa.

It is not merely the coming of the automobile that has made "a fur piece" seem close by. Hundreds of us have learned to use our legs. From the time I was eighteen until I was thirty-six I had no means of locomotion except my legs. That is, after I left the farm and my little red mule behind, I walked until I bought my first T-model. In those years I explored inaccessible places, but I was no longer at Fidelity except for very brief visits. Therefore my knowledge of out-of-way spots around my birthplace is still pretty limited, though I am sure that I knew more about these spots than the average of my former friends. But around my own town, the one I have lived in most of the time I have been away from Fidelity, I have penetrated to almost the hidden spots, especially those that might contribute to my knowledge of birds. However, one thing has limited my going that did not make so much difference when I was a boy: I now live near a good-sized river, which cannot be crossed except at the few bridges that span it. In all the years I have lived here there has been no new bridge added except to take the place of an earlier one; consequently, to get out of town, I have to cross the river at one of two places, even to reach spots within a few hundred yards of the town. Many a time since I became such a big walker I have wished for seven-league boots or other mythical means of jumping across barriers, in order to see places that were hard to reach by way of the regular avenues of travel.

For years I have wanted to go back to Fidelity and try out my legs on the roads and trails and through the woods and across the fields, in order to visit old remembered places and also to see how far I could penetrate into mysterious area that seemed a million miles away. Frankly, contemplating this sort of thing has given me many an hour of day-dreaming when I was camping out alone or walking across winter fields. I must confess that the moral implications have often outweighed the mere physical desire to explore interesting places. If one's legs can take him into such rare and unusual places, how about an unfettered mind, one that can leap brooks and rivers and swamps and travel "over the hills and far away"? It makes me wonder at humanity for not being consumed with curiosity to see what is on the other side of the hill or the stream or the very horizon itself.

40 YEARS AGO

Commencement this week at the Kentucky Military Institute was the all-exciting news from St. Matthews in The Jeffersonian, forty years ago. The soldier boys were soon to depart and the St. Matthews correspondent exclaimed, "Oh, how we'll miss them!" Many true friendships had been formed, and Col. Fowler's hospitality was well known. "Go forth, dear boys, and know within your hearts that all things lovely and righteous are possible. . . Farewell is a sad word, but nothing can take from us the joy of having known you. . . Attempt great things, expect great things, and great things will follow." It was a more or less sad week for "admiring lasses." . . .

Liberal contributions were coming in for a St. Matthews advanced school. A visitor of the week was Mrs. Hamlin, formerly Miss Mary Gilman, whose father was the founder of "The Point"—now St. Matthews. She has made her home in recent years in Texas, but favors us occasionally with "her cheery presence." Many will "remember the old Gilman stand, from which radiated in those days, nearly all the pleasures and profit of our community." . . .

Frogtown was still on a boom with "everybody happy as a meadow lark," writes the Frogtown correspondent, "I. E." recording that the new modern blacksmith shop and carriage factory to be built by Thomas McDonough soon would be a reality. The site would be the two acres recently purchased from Richard Hammond and Lamanthus Rusk, formerly with B. F. Avery & Co., was to operate the plant. W. H. Robinson, cabinet maker, and nephew of Mr. Rusk, would assist him. The new basket factory located in the southern end of the city was running "full blast.' 'A large order for bean baskets had been received. . . Mrs. Stivers' school closed and the exercises were so interesting that they had to be repeated last Friday night to accommodate those unable to get into the small schoolroom the week before. . . The teacher received praise for her splendid work. . . Bellewood Seminary at Anchorage would close its year, Monday evening, June 1, A.B. degrees being awarded to Laura Gordon Chambers and Emma Mai Ring; B.L. to Wilhelmenia A. Brier and Lutie Vera Cardwell. Mary Patterson Lord was honorary member. Miss Cardwell was the daughter of Mr. and Mrs. Thomas Cardwell of near Jeffersontown. The Baccalaureate sermon was to be preached by the Rev. William H. Marguess, Sunday, May 31, at 11 a.m. The Rev. Geo. B. Eager, D.D., was to deliver the commencement address. . .

Wm. E. Strater, secretary-treasurer of the Strater Bros. Tobacco Co., Louisville, was drowned in Harrod's Creek, near Guyton's mill, Oldham county, Sunday afternoon, within sight of his wife and only child, Edward, aged 13. The family had gone to the old mill site for a drive and afternoon of rest. The weather was warm, Mr. Strater decided to take a plunge—the water was cold—he was stricken with cramps—and while a good swimmer ordinarily, went down, and in spite of his wife's heroic efforts to reach him, lost his life. Mr. Strater had a summer home in the Harrod's Creek neighborhood. . . The Masons of Jeffersontown were planning a strawberry festival for May 30 to raise funds for the new Masonic hall here. . .

The Jeffersontown board of trustees having passed an ordinance requiring property owners to construct sidewalks, heard of a decision just handed down in Frankfort by the Court of Appeals to the effect that if property owners refuse, a town or city can put down the sidewalks required and take a lein on the property. The decision came from a case originating in Owensboro and coming up to the higher bench from the Daviess County Circuit Court. Sidewalks put down may be either of brick or concrete as decided by the town board. . . Pedestrians injured from defective sidewalks have recourse to the law. . .

An ice cream social at Buechel Friday night by the Mary Walden Junior Builders was reported a success. Two hundred were present, money was raised, and the Rev. H. N. Reubelt presided, making an appropriate address. . . . Three young ladies, Misses Dorothy, Elizebeth and Sadie Skiles were thrown from their buggy when it overturned from some object, possibly a rock, in the road on their way from Louisville Thursday afternoon of last week. Miss Dorothy suffered a sprained ankle, the other two escaping with but slight injuries. Two other vehicles were turned over in the same way near the same spot a day afterward. . . The Rev. E. W. Elliott was erecting a large barn on his place near Fern Creek. . . Friends from New Orleans were guests at the home of Mr. and Mrs. H. C. Hikes Sunday. Fishing parties were springing up in the neighborhood of the bridge on Floyd's Fork.

Hebron News

By Mrs. Ida Holsclaw

Mrs. Cathy Laugsfont Jones, of Bardstown, Ky., has come to make her home with her niece here, Mrs. Lottie Gardner, and Miss Elizabeth.

Mrs. Webb, city, was week end guest of Mrs. Gardner and Miss Elizabeth.

Mr. Howard Hardaway and Miss Aileen Calhoun, city, were our guests one evening last week.

The Cancer Drive is officially ended, but always appropriate to give to this worthy cause. We thank each and every one who contributed through our efforts. We lack one dollar of meeting our self-set goal.

Her good neighbors, capital G, surprised Mrs. Nora Tyler on her birthday last week by coming with appetizing food and attractive gifts. Mrs. Tyler has been ill for some months and such attention is much appreciated.

Mrs. J. R. Ball is staying a while with her son, Mr. Robert Ball.

Too bad our county school term is so short. Our children should have at least one more month of tuition. There are so many holidays to deprive them of needed lessons. Where is all the money being used that our children must suffer this lack? Let's do something!

Invitations are out to a shower for the newlyweds, Mr. and Mrs. Billie Crumbacker, Friday, May 21, at the home of Mr. and Mrs. D. J. Crumbacker.

J. R. Ball and son are remodeling the large barn at the Wilson farm, now owned by Herman Williams.

We are so thankful that the price of apples and oranges have been and still are so very moderate as to allow the free use of these health-preserving fruits. A great blessing, I say.

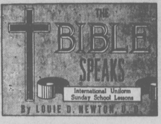

SCRIPTURE: Daniel 1.
DEVOTIONAL READING: I Timothy 6:11-16.

Daniel Stands By His Convictions

Lesson for May 30, 1948

"A picket frozen on duty—
A mother starved for her brood—
Socrates drinking the hemlock—
And Jesus on the rood."

SUCH a picture we have before us in Sunday's lesson. All you need to do to get this dramatic picture is to read the first chapter of Daniel. You will then feel anew the meaning of that cherished statement, "'Tis conviction that convinceth."

* * *

BRAVE TO DO RIGHT

WE GET the first draught of this tonic in verses 8-9, 14-15, and 17. "But Daniel purposed in his heart that he would not defile himself with the portion of the king's meat, nor with the wine which he drank . . ."

Dr. Newton

He was brave enough to take a stand for what he knew was right. Which reminds me of the story of Henry Ward Beecher, when yet a small boy. A teacher in the school he attended asked a boy a question which he promptly answered. The teacher appeared displeased, and told the boy to sit down. He asked several other boys the same question, and got the same answer. Finally he asked Beecher, and Beecher gave the same answer, but refused to sit down when the teacher frowned at him. Seeing that Beecher was going to defend the answer, the teacher said, "Boys, you were all correct, but only Beecher was sure enough to stand his ground. I was simply trying to teach you the lesson that you must stand by what you know is right."

* * *

DARE TO STAND ALONE

DANIEL knew that he was taking an unpopular position, but he was willing to be alone so long as he knew he was right. He knew that the consequences would take care of themselves. That is the quality of character which America needs today in her youth.

It is easy enough to be popular, if you run with the gang; but remember this—the gang is always heading downhill. Daniel stood by his convictions when it was costly. In the final windup, he was the head man.

* * *

ENDURING INVESTMENTS

DANIEL, winning his point, made every hour count toward victory. He not only abstained from strong drink, but used his superior strength to serve the kingdom in such way that his talents were sought out and brought into larger fields of opportunity.

Standing by his convictions, he had won over those who at first were disposed to poke fun at him. By superb performance, due to clear thinking and high purpose, Daniel made enduring investments that paid off in big dividends. He did not do right for reward, but because he did right, the reward was inevitable. And so it will be with every young man and woman who purposes in his or her heart to do right.

* * *

GOD'S FAVOR

I WANT you to look carefully at verse 17. "God gave them knowledge and skill in all learning and wisdom; and Daniel had understanding in all visions and dreams."

It is impossible to account for Daniel's fortitude apart from his implicit trust in God. Remember the incident of Daniel opening his window toward Jersualem in prayer?

God never fails those who stake their all on him. He will not—cannot let them fail. It was because of God's favor that Daniel and his companions proved themselves ten times better than the young men who defiled themselves.

"Who sides with God must always win."

* * *

(Copyright by the International Council of Religious Education on behalf of 40 Protestant denominations. Released by WNU Features.)

Scoffers Stay On

Even those who scoff at the Bible prefer to live in a culture in which the dominating ideas of the Bible have been influential.

The Bible is a very dangerous book—dangerous to all systems based on greed and prejudice and oppression.

DECORATION DAY

By COLLIER

All widths of
SCREEN WIRE
IN ANY QUANTITY

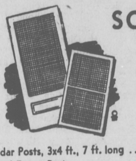

Galvanized Screen Wire — in any width Sq. ft. 10c

Bronze Wire for life-time service. All widths Sq. ft. 13c

Cedar Posts, 3x4 ft., 7 ft. long	.90c
Metal Fence Posts	.80c
Guttering, 5 inch, 10 ft. length	$1.25
Barb wire, spool of 80 rods	$7.50
Corrugated Roofing, 20 guage, sq.	$12.50
Poultry fence, 58 in., 6 in. stay, 10 rds.	$8.25
Ladders, 10 ft. straight	$7.25
Chick Feed Hopper, 3 ft.	.70c
Garden Rake, sturdy for farm	$1.00
Milk Cans, 10 gallon	$8.15

RED CEDAR SHINGLES No. 2 Bdl. $2.94

GRAY-SEAL Outside White HOUSE PAINT 5 gal. can $5.25 gallon

BOLAND-MALONEY
Town & Country Store
CLay 8819
328 BAXTER AVENUE • LOUISVILLE
Branch of Boland-Maloney Lumber Company

NOTICE

A New Service for Jefferson County Housewives

AN IRONER SERVICE
That RENTS Thor Gladirons

FOR USE IN YOUR OWN HOME
BY THE DAY . . . BY THE WEEK

SIT DOWN TO IRON . . . SAVE HALF YOUR IRONING TIME . . . IRONS SHIRTS SO THAT THEY LOOK LIKE NEW IN 4½ MINUTES — FLAT WORK, TOWELS, LINENS JUST FLY THROUGH THIS IRONER. RENTAL CHARGES VERY REASONABLE.

For Complete Information
Please Dial Jeffersontown 5916

DESPERATE FOR FUNDS?

Don't jump off a roof top! A Personal Loan at the Farmers Bank is a fast, thrifty financial lifesaver! Eliminate your scattered debts and simply pay one obligation this simple way. A loan costs so little . . and you can repay in small monthly installments.

SAFETY DEPOSIT BOXES FOR RENT

FARMERS and DEPOSITORS BANK
ST. MATTHEWS, KY.
Member Federal Deposit Insurance Corporation

THE JEFFERSONIAN

"Jefferson County's Home Newspaper"

Every Friday at $2.50 Per Year!

Fork Knobs

By Mrs. Ida Carrithers.

Mr. and Mrs. J. E. Brown, Misses Ollie Hill and Lorraine Brown, Mr. and Mrs. E. W. Carrithers, Miss Alma Carrithers, Mr. and Mrs. Kenneth Ernspiker were guests Sunday of Mrs. Ida Carrithers.

Mrs. Royce Swearingen, of Mt. Washington, was a guest one day last week of her daughter, Mrs. Amos Brown.

Mrs. Joe Marango and Mrs. Frankie Marango entertained Sunday several relatives and friends.

Mr. and Mrs. Perry Jackson spent Sunday with Mr. and Mrs. John Moore.

Recent guests of the writer were Mr. and Mrs. Clyde Eldridge, Mr. and Mrs. Paul Adkins, Mr. and Mrs. Estil Adkins and Mr. and Mrs. Sammie Adkins.

McAfee Funeral Home
BUECHEL, KY.

AMBULANCE

Buechel — HIghland 1231-1232
Mt. Washington — Phone 34

Oak Grove News

By Mrs. M. B. Graham.

Mrs. F. A. Kuntz of Louisville had a birthday Saturday. Mr. and Mrs. Rudolph Kuntz and Martha Alice surprised her with a delicious home baked cake and ice cream that evening. Of course Mr. Kuntz and the children helped celebrate. She received several nice gifts along with $17 in folding money. Congratulations and many happy returns of the day.

Mrs. Lucy Miles was made very glad when her daughter, Miss Virginia Miles surprised her with a visit. She came by plane from Chicago Tuesday and stayed until Friday. She is interested in hygenics and travels with her employers from state to state, who give lectures and first aid.

Miss Ruth McMillin and Mr. Harold Farmer were joined in holy wedlock Saturday evening at 7:30 o'clock in the Edenside Christian Church, Louisville. Rev. Swan officiated with a ring ceremony. We will not attempt to describe the appearance of this young couple, however will say it was a beautiful wedding.

Mrs. Chester Williams returned home Tuesday from the Baptist Hospital after a serious operation. She is now able to be up part of the time.

Jimmie Covington was brought home Saturday from St. Joseph Infirmary where he was operated on for appendicitis. He is doing just fine.

We are sorry to report Mr. Tom Parris flat of his back, suffering with sciatica. Dr. Bates is in attendence.

It was made possible for us to attend the McMillin and Farmer wedding Saturday evening when Mr. Fred Kunz came by for us. We had a snack on the way home.

Mrs. Vernon Smith and Mrs. M. B. Graham called to see Mrs. Chester Williams Tuesday afternoon.

Mr. and Mrs. J. T. Smith and Alice were guests of Mr. and Mrs. Henry Twyman Sunday afternoon.

Mr. and Mrs. Rudolph Kuntz entertained at supper Thursday for his grandparents, Mr. and Mrs. M. B. Graham. He was kind enough to come for us and bring us home. Martha Alice is a little darling.

We are indeed sorry to hear of the serious illness of Mrs. Clarence Omer at Baptist Hospital.

Also the news came to us that Mrs. Marvin Long is quite ill. We do hope she quickly responds to treatment.

Mr. and Mrs. Delbert Wooldridge and children were Sunday dinner guests of his sister, Mrs. Don Barmore and Mr. Barmore.

Messrs. Fred Kuntz, M. B. Graham, J. C. Martin and Rudolph Kuntz have a house under construction in Jeffersontown for a Mr. Clark.

Well we will sign off now, and go to the strawberry patch.

Solitude News

By Miss Jennie Bridwell

Mrs. Stonestreet is seriously ill at this writing.

Sorry to hear of the illness of Mr. Jonce Clark, of Pleasant Hill. We hope for him a speedy recovery.

Mr. and Mrs. Wilson Brown and family spent last Sunday with Mr. and Mrs. Arch Brown.

Mr. and Mrs. Hilary Lavely and son were recent visitors in the home of Mr. and Mrs. Jas. Lavely.

Mrs. Mabel Snellen and sons visited Mrs. Ernest Stallings one day the past week.

Mrs. Loretta Bradley, of Louisville, was a visitor in the home of Mrs. Clyde Cutsinger.

Miss Beatrice Biven has returned from a visit with Mr. and Mrs. Emanuel Snellen, of Deatsville.

Mr. and Mrs. Arnold Hopkins visited relatives in Louisville recently.

Mr. and Mrs. Jas. Brown announce the arrival of a son.

Mr. and Mrs. Fred Diersing, of Louisville, visited relatives here last Sunday.

Mr. Jack Crenshaw has returned to Shepherdsville after a visit with friends here. Jack formerly lived here.

Misses Jennie and Norah Bridwell and brother, Robert Bridwell entertained at dinner Sunday, May 23, the occasion being the seventeenth wedding anniversary of Mr. and Mrs. Norman Bridwell.

Guests present were Mr. and Mrs. Norman Bridwell, of Mt. Washington, Mr. Chas. G. Bridwell, of Louisville, Mr. and Mrs. Jack Keeling and sons, Therin Bruce and Billy Leland, of Cincinnati.

Mrs. A. J. Roby, accompanied by Mrs. Bernard Roby, spent last Wednesday in Louisville.

The Basis of Fellowship

AMONG all peoples is a deep desire and need for fellowship; not mere human association, but universal brotherhood expressed in spiritual understanding and Christlike compassion. If world agreements could be arranged on this basis, brotherly understanding would prevail, and all men would be amply provided with work, homes, food, clothing, education, and recreational opportunities.

Christ Jesus demonstrated his understanding of God and man by healing the sick, restoring the sinning, and raising the dead, those dead in thought as well as body. He understood man to be the son of God, the expression of infinite Love, the radiant reflection of Soul, Spirit. He attached no race, color, creed, or crime to this reflection, and through his understanding of man in the image of God he taught true brotherhood. True fellowship is a natural outcome of Christlike love — it is the evidence of spiritual understanding.

In the textbook of Christian Science, "Science and Health with Key to the Scriptures" by Mary Baker Eddy, we read (p. 276), "When the divine precepts are understood, they unfold the foundation of fellowship, in which one mind is not at war with another, but all have one Spirit, God, one intelligent source, in accordance with the Scriptural command: 'Let this Mind be in you, which was also in Christ Jesus.'"

The Mind that was in Christ Jesus is the source and substance of all intelligence. Envy, jealousy, resentment, fear, have no place in this Mind; therefore, these errors of thought cannot be manifested by the man of God's creating. Instead, man, as the expression of God, is lovely and lovable, good and gracious, joyous and free, with no taint of worldliness. He can neither sin nor sorrow, kill nor be killed, for he is the pure spiritual reflection of infinite Love, Life, and Truth. He reflects the justice, honor, intelligence, and strength of Mind, God.

Christ Jesus said with conviction and proof (John 10:30), "I and my Father are one." If each understood this great spiritual truth, thus establishing his true relationship with God, his real Father-Mother, he would demonstrate the brotherhood of man. Misunderstandings cannot arise in the Mind of Christ, nor can they arise in us when we know divine Mind to be the only Mind.

The causes of war are thus seen to lie in the false beliefs and cruel fears of mortal mind. We must remove the cause to erase the effect. God, good, must be acknowledged and demonstrated as the one and *only* cause. To recognize man's purity as God's reflection elevates both motive and purpose. Thus we shall establish fellowship on a spiritual and hence an enduring basis.

We shall love our neighbor as ourself when we perceive that our neighbor in his true selfhood, like ourself, expresses God, divine Principle, Love, for man is God's image. Do we foster in ourselves the qualities we consider worthy, valuable, and enduring, and do we appreciate these qualities in others? Open appreciation of the good characteristics and abilities of others is proof that in some degree these same proclivities obtain in us.

Love for God and man, the fruit of spiritual understanding, must permeate our endeavors to develop true brotherhood, the universal fellowship which Jesus illustrated. St. Paul said (I Corinthians 3:11), "Other foundation can no man lay than that is laid, which is Jesus Christ." Universal fellowship must be built on this foundation. Then it will be enduring, founded upon the rock of Truth. — *The Christian Science Monitor.*

Fern Creek

By Miss Maggie Johnson

The 4-H Club, some from Fern Creek went to Camp Chelon, Ind. Friday and came back Saturday. Beverly Moore and Joyce Kemp went from here. There were 37 all told.

Mr. and Mrs. Jasper Abrams spent the week end with Mr. and Mrs. Charles Cunningham and for guests Sunday Mr. and Mrs. Gilbert Lambdin, Mr. Charles Elbele, Mr. and Mrs. J. E. Miller and Jeffrey Allen.

Mrs. W. A. Benfield, Sr. has at last gotten her shrubs. Painter, Schevette, landscape contractors, Anchorage were the men that did the work. The shrubs look fine now.

Some folks around Fern Creek are making use of their deepfreezes for strawberries.

The strawberry festival given by the young folks of Beulah Saturday night was quite a success. Many cakes and some strawberries were brought and sold. There was $70 or $75 cleared.

Mrs. A. B. Mattingly entertained Sunday for Rev. W. A. Benfield, Jr. and wife and Billie and Bobbie, Mr. and Mrs. Paul Bates and Kenneth and Betsy.

Mr. Chester Porter has the mumps. He is the last one in the family to have them. Hope he is soon well.

Dr. H. Cornell Goerner, head of the Missions Department of the Southern Baptist Theological Seminary, will leave Sunday, for a two and half months tour through the mission station in South America.

Mr. and Mrs. J. Greig Spalding, Warrior Road, returned Saturday from Chicago.

Bishop Charles Clingman is back from a short stay in Paducah. Master Robert Clingman, Jr., is visiting his grandparents, Bishop Clingman and Mrs. Clingman.

Mr. and Mrs. Norman Downard, Indian Hills Trail, left Wednesday for a weeks stay at the Greenbrier Hotel, White Sulphur Springs, W. Va.

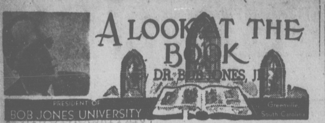

Abraham believed God and it was counted unto Him for righteousness (Genesis 15:6). By taking God at His Word, by believing Him is the only way that any man can become righteous in God's sight. Abraham believed that the Lord would keep the covenant which He had made with him when He said, "I will make of thee a great nation, and I will bless thee, and make thy name great; and thou shalt be a blessing: and I will bless them that bless thee, and curse him that curseth thee: and in thee shall all families of the earth be blessed" (Genesis 12:2, 3). Abraham believed God when He said, "Lift up now thine eyes, and look from the place where thou art northward, and southward, and eastward, and westward: for all the land which thou seest, to thee will I give it, and to thy seed for ever" (Genesis 13:14, 15). Believing God, Abraham looked forward with the eye of faith to the fulfillment of God's promise in the coming of the Lord Jesus Christ.

Men today have righteousness imputed to them in the same way that Abraham did—by believing God. Apart from faith no man is righteous in the sight of God. For God tells us that "all our righteousnesses are as filthy as rags" (Isaiah 64:6). "All have sinned, and come short of the glory of God" (Romans 3:23). "There is none righteous, no, not one" (Romans 3:10).

Exactly what is it that I must believe in order to be righteous? This: that Jesus Christ came into the world to save sinners, that apart from Him I cannot please God or know forgiveness of sin and "by the works of the law shall no flesh be justified" (Galations 2:16). Realizing then that I am a sinner I must trust Him for salvation upon the mercy of God, believing that the blood of Jesus Christ, God's Son, cleanses from all sin (I John 1:7).

This is the Gospel; this is the good news that I, a poor sinner lost and undone, without hope and having no means in myself of becoming acceptable unto God, find redemption from sin in trusting the perfect Son of God as my Saviour, realizing that not upon my merits but upon His sacrifice for me on Calvary depends my salvation, knowing that He who knew no sin was made sin for us that we might become the righteousness of God in Him (II Corinthians 5:21).

—Released by the Gospel Fellowship Association

HOMEMAKER CLUBS

JEFFERSONTOWN

Tuesday, May 18, the Jeffersontown Homemakers' Club met with Mrs. J. P. Shelton, 2317 Taylorsville Road. The major project, "Use of Pictures in the Home" was given by Mrs. Skaggs and Mrs. Caummisar.

Mrs. B. E. Henderman will be hostess in June, with Mrs. Claude Ogburn serving as co-hostess.

SEATONVILLE

Our May meeting was held at the home of Mrs. James Stout.

Mrs. Evans read Psalm 8 and we repeated the Lord's Prayer. Eighteen members and one visitor were present.

Mrs. H. Bruce gave a very instructive lesson: "Pictures" being the subject—the Choice of Pictures, Arrangement and Cleaning.

We were informed that a silver tea is to be held July 8, at Okolona School. A program to be given and each club to have a display of their club work.

A report on the district meeting was given. A report on shrubs and on a visit through Cave Hill Cemetery were given.

June is our month for election of officers.

Mrs. Stout, our hostess, served a delicious lunch.

Our June meeting will be held at the home of Mrs. J. E. Farmer. We would like to have all members present.

Mrs. F. McQuillen

ECHO TRAIL

The Echo Trail Homemakers Club met at the home of Mrs. Wallace Anthony, Manslick Road, on May 18.

Miss Anna K. Evans, Home Demonstration Agent, visited with the group.

Mrs. George Hills gave an interesting lesson on the Use of Pictures in the Home.

After the business meeting, Mrs. Russell Lambert of the Okolona Homemakers Club, gave a very instructive lesson on the Use of Sewing Machine Attachments. —Mrs. Leo J. Schuler, Publicity Chairman.

"The Bible Is The Only Rule of Faith And Practice"
OAK GROVE CHURCH OF CHRIST
THIXTON LANE — ROUTE 2, BUECHEL
Bible Class — 10 A.M.
Preaching Service — 11 A.M. and 7 P.M.
Wednesday Service — 7:45 P.M.
JOHN S. TYLER, MINISTER

At Your Grocer's
Fenley's
606 W. Hill
MAgnolia 7920
MODEL DAIRY INCORPORATED
in the convenient
PURE-PAK container
HOMOGENIZED
PASTEURIZED
MILK
CREAM throughout

Phone: Fern Creek 126-W
FREE ESTIMATES
H. I. BILGER CO.
ROOFING - GUTTERING
PAINTING AND REPAIRING
Wingfield Lane — Fern Creek, Ky.

Attention! Jeffersontown Sewer Users

- It has come to the attention of the Jeffersontown Water & Sewerage Commission that quite a large number of property owners are using the sewer system without permission, without paying a tapping fee, and without paying a monthly rental charge. THIS IS A DIRECT VIOLATION OF THE LAW.
- In some instances we know that the system is being used innocently by some property owners who have bought homes which had been connected to the sewer lines by the builders, without permission, and which were later sold to the present owners. These present owners and builders are jointly liable.
- **This notice is to give all violators an opportunity to correct this situation.** You should contact Mr. Joseph A. Jones, Superintendent of the Jeffersontown Water & Sewerage Commission by calling Jeffersontown 5431, who will handle your case. After June 1, 1948 appropriate action will be taken as each violation warrants.

Jeffersontown Water & Sewerage Commission
EDWIN H. BICKEL, CHAIRMAN
C. A. HUMMEL E. WARD JEAN

For Dependable GAS Service
ORDER KYGAS NOW
— WITH —
TWO 100-POUND CYLINDERS
ALSO LARGER SYSTEMS
RANGES WATER HEATERS
INSTALLED BY SKILLED MECHANICS WITH PRIDE AND CARE
Kentucky Gas Service
INCORPORATED
OFFICE 105 St. Matthews Ave. Louisville, Ky.
TAYLOR 8813
PLANT Jeffersontown Ky.
J. J. BUTLER, JR. — L. C. STAUBLE

THAT MAN says it again ...

THIS letter from Mr. Atlason reaffirms his conviction that B-F Solubles is a superior source of the B-complex group vitamins plus the vital productive, though as yet unidentified, X-tra "unknowns."

Similar gratifying results are being reported by other leading breeders. They are rapidly recognizing the effects in their herds of the vital productive factors which this supplement adds to the basic ration.

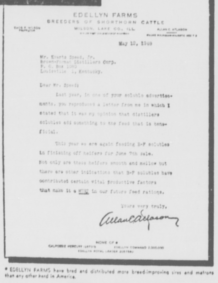

EDELLYN FARMS
BREEDERS OF SHORTHORN CATTLE
WILSON, LAKE CO. ILL.

May 12, 1948

Mr. Everts Speed, Jr.
Brown-Forman Distillers Corp.
P. O. Box 1080
Louisville 1, Kentucky.

Dear Mr. Speed:

Last year, in one of your soluble advertisements, you reproduced a letter from me in which I stated that it was my opinion that distillers solubles add something to the feed that is beneficial.

This year we are again feeding B-F solubles in finishing off heifers for June 7th sale. Not only are these heifers smooth and mellow but there are other indications that B-F solubles have contributed certain vital productive factors that make it a MUST in our future feed rations.

Yours very truly,

* EDELLYN FARMS have bred and distributed more breed-improving sires and matrons than any other herd in America.

PROVIDES
true VITAMIN A VITAMIN D
B-GROUP VITAMINS
RIBOFLAVIN, THIAMIN, NIACIN, CHOLINE, PYRIDOXINE, PANTOTHENIC ACID, p-AMINOBENZOIC ACID, BIOTIN, FOLIC ACID
FATS and PROTEINS
CALCIUM, PHOSPHOROUS
and ESSENTIAL TRACE MINERALS
plus VITAL PRODUCTIVE FACTORS
Write
FEED DIVISION
BROWN-FORMAN
DISTILLERS CORPORATION
at
LOUISVILLE IN KENTUCKY

MARRET'S
EGG PRODUCTION STRAINS
LAY MORE EGGS
MARRET'S FARM & HATCHERY — WESTPORT ROAD AT HUBBARD'S LANE
TAylor 7978 — St. Matthews, Ky. — TAylor 7978

MYERS
Funeral Home
AMBULANCE
MIDDLETOWN Anchorage 63
JEFFERSONTOWN Dial 5461

RUPTURED?
Something Much Better
THE REID TRUSS
Finest Precision Fittings
REID HOSPITAL SUPPLY COMPANY
424 South 3rd Street
WAbash 0631 Louisville, Ky.

Farm Loans
4% INTEREST
No Payoff Restriction On Anniversary Of Any Interest-Payment Date
Franklin Title & Trust Co
508 W. Jefferson St., Louisville 2, Ky.
Suburban Loans
$6.33 Per Month Per $1,000

TAylor 4506
Dr. Guy M. Parrish
VETERINARIAN
409 MACON AVENUE
St. Matthews, Ky.

BOSSE
FUNERAL HOME
Member of Kentucky Funeral Directors Burial Association; authorized to service burial insurance contracts issued by Commonwealth Life Insurance Co.
600 East Broadway

Daily Market for cattle, veals, hogs & lambs!
TATUM-EMBRY

GENERAL ELECTRIC
CLEANER COMBINATION
OFFER GOOD FOR A LIMITED TIME ONLY
BOTH FORMERLY $69.90
Both Now $57.95

MODEL AVF 28 FORMERLY 54.95
MODEL AVA 180 FORMERLY 14.95
CASH OR EASY TERMS
BUY IN THE COUNTRY AND SAVE THE DIFFERENCE
SETTLES SALES & SERVICE
BUY IN THE COUNTRY AND SAVE THE DIFFERENCE
ON THE TAYLORSVILLE ROAD
8/10 Mile East of Jeffersontown : — : Phone: Jeffersontown 5838

damaged page(s) filmed as received

HOMEMAKERS

PLEASANT GROVE

The April meeting of Pleasant Grove Homemakers was held at the home of Mrs. Frank Cheshire, Maple Lane. Mrs. Thurman Woods had charge of the lesson on home furnishings. Mrs. A. Edwards, of the Okolona Homemakers, displayed a group of useful articles made of plastic. The meeting adjourned with twelve members in attendance.

The Pleasant Grove Homemakers met at the home of Mrs. C. D. Kingsly on May 18. An interesting lesson on using pictures in the home was given by Mrs. DeBust, followed by instructions on oil painting by Mrs. Roy Holmes. Mrs. Mitchell Brentlinger then related an account of her trip through Cave Hill Cemetery as a participant in the garden tours.

Roll call proved there were eleven members present including three visitors. The meeting adjourned at 2:30 p.m., the June session to be held at the home of Mrs. H. Mayan, Cooper Chapel Road.—Mrs. Emile Tobbe, Publicity Chairman.

* * *

AUBURNDALE

On Friday, June 4, at 10 a.m., the Auburndale Homemakers Club will meet at the home of Mrs. David Epley, on New Cut Road.

BABY CHICKS STARTED CHICKS
CUSTOM HATCHING

Starting and finishing batteries. Brooders, feeders, fountains, Hydrocide for drinking water and all kinds of poultry medicine.

FAIRVIEW FARM & HATCHERY
Jesse L. Kurtz, Owner
Phone: Anchorage 445M2 EASTWOOD, KY.

BRAITLING BROS.
GENERAL MERCHANDISE
Phone: Fern Creek 206
Bardstown Road : — : At Ashville
Route No. 2, Buechel, Ky.

HERE'S HELP TO BALANCE YOUR BUDGET!

SUGAR
10-POUND BAG 85c
5-POUND BAG 44c

JOAN OF ARC KIDNEY BEANS — NO. 2 CAN 14c
PEANUTS Fresh Roasted — POUND BAG 30c
HONEST GEORGE PIE CHERRIES — NO. 2 CAN 25c
HOMINY — 2½ CAN 2 FOR 19c

COFFEE
OUR OWN BRAND — POUND BAG 39c; 3-POUND BAG $1.15
MAXWELL INSTANT — 2-OUNCE JAR 39c
CHASE & SANBORN POUND 54c
RIVAL DOG FOOD — 6 CANS FOR 50c
DELMONICO MACARONI — 16-OUNCE PACKAGE 16c
DELMONICO SPAGHETTI — 16-OUNCE PACKAGE 16c
JUMBO BRAND PEANUT BUTTER — POUND JAR 35c
CIGARETTES All Popular Brands — PER CARTON $1.55
MOTT'S JELLY — 10-OUNCE TUMBLER 16c

MEATS
WEINERS Skinless — PER POUND 55c
BEEF STEAK Round or Sirloin — PER POUND 79c
HAMBURGER Fresh Ground — PER POUND 49c
PORK CHOPS — PER POUND 65c
B'KFAST BACON Sliced — PER POUND 53c
FISHER'S CHEESE — 2-POUND BOX 99c

VISIT OUR PRODUCE DEPARTMENT
SEE OUR COMPLETE LINE OF GARDEN-FRESH FRUITS AND VEGETABLES

Fruits and Vegetables

By H. C. Brown, Associate County Agent.

The May meeting of Jefferson County fruit growers will be held at the orchard of J. W. Beaman on Tucker Station Road, 2.8 miles south of Middletown, Friday, May 28, at 1:30 p. m.

All peach and apple growers will be particularly interested in this orchard meeting. Mr. Beaman is carrying out a very careful program of pruning and orchard management, which you should see.

W. W. Magill, Field Agent in Horticulture, will be at this meeting to discuss summer orchard management, including cultivation, fertilization, spraying and plans for marketing the fruit crop.

While this meeting will be primarily of concern to the growers of peaches and apples, other fruits will be discussed. All fruit growers are invited to attend this field meeting.

Tomato Field Meeting

Calling all tomato growers! All tomato growers in Jefferson County, whether large or small, are invited to attend two tomato field meetings to be held Monday, May 31. These meetings will be held on the farms of two of the county's leading tomato growers. One meeting will be held at G. W. Gagel & Sons' farm on Greenwood Road near Greenwood School at 1:30 p. m., May 31, and another meeting will be held at the vegetable farm of Emil Breitenstein on Breitenstein Ave., near Camp Taylor, at 3:30. Both of these growers have large plantings of early tomatoes.

Dr. E. M. Emmert and John Gardner of the Horticulture Department, U. of K., will be present at both meetings to discuss all phases of tomato production. Dr. Emmert has conducted extensive research work with tomatoes and many other vegetable crops.

Fern Creek Girls Visit Camp Chelan

On May 21, thirty-one Fern Creek girls and six councilers piled into a large cattle truck and took off for Camp Chelan to spend a night and day. After entertaining all the passers-by we arrived at the camp. Then the girls spent a busy hour preparing their cabins for the night. After a lot of singing, dancing, boating, and swimming we finally retired at 2:30 a. m. Promptly at 4:30 a. m. the girls were up. They spent the day having a good time.

The trip was climaxed by a wonderful mid-day meal. At 3 p. m. Saturday we piled back into the truck, sun-burned, tired, and happy, and returned to Fern Creek. — Karen Kercheval and Marjorie Staniford.

STUDENTS LEARN SLIPCOVERING

Miss Alice Word of Oak Grove, Ky., at left, and Miss Clara Newton of Cambellsville, Ky., junior students in the College of Agriculture and Home Economics, University of Kentucky, are putting the final finishes on a slipcover they made in a class in advanced interior decoration.

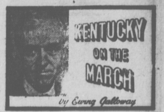

MORE ABOUT FESCUE

Fellow columnist Bob Smallwood (Beattyville Enterprise) thinks I was unfair to Ladino clover and 31 fescue in a recent article. I offered no criticism of these two forage crops. What I tried to do was to caution farmers against believing sowing Ladino or fescue was like scattering lead birdshot on the ground and harvesting gold nuggets as big as grapefruit. I passed along a report from a test fescue is not as high as it might be in feed value. All I said about Ladino was that I had sowed it and was awaiting results.

Fescue and Ladino seed is selling at fabulous prices, which may account in part for the ballyhoo.

Two years ago I visited a fescue seed farm in Christian county and saw the stuff growing on four fields varying in fertility from ground that seemed to have been worn to a frazzle with wheat or corn, or both, to fairly good ground. The growth varied with the soil, but the poorest field, where seed was sown on hard stalk land, had a surprisingly good stand and the grass looked almost as high as that on the best field. It was doing well on soil that probably would not have sprouted lespedeza.

As a cover crop, particularly on thin land, and as grazing for cattle, fescue has my wholehearted endorsement. I would recommend it for 40 per cent of the farms in Kentucky. It will enable farmers with thin land to raise cattle or sheep cheaply, and to check erosion.

In an article last fall I figured that Kentucky farmers could increase beef cattle production $60,000,000 by utilizing the grass and other forage they already have. Nobody accused me of exaggerating. Fescue, when the seed is cheap enough for farmers with thin land to afford it, should double my figures.

I don't like to hear press agents, hired or voluntary, claim miracles for anything farmers have to buy. Last year a chemical weed killer was tried out with considerable success in growing corn, and the ballyhoo was loud and long. I am going to wait a year or two before spraying my cornfields with a weed killer.

The other day I asked a very able county agent what our corn land, particularly bottom land, would do for humus if there were no weeds to plow under. I mentioned fescue and Ladino clover also.

"These things look good, thus far," he replied, "but the answers are not all in."

In the meantime I'll back up my approval of fescue.

POLITICALLY DISPLACED

Erl Sensing, editor of the Fulton Leader, describes the Jackson Purchase as a sort of displaced region politically.

"Because of our one-party system here, we are taken for granted and treated as poor relations by the Democrats when they are in office and cast outside the family circle when the Republicans control the state."

Fulton's population is 7,000, and the state line splits it in two. Kentucky has about 4,000 to Tennessee's 3,000 and, as Mr. Sensing puts it, the thinking of the people in both communities is decidedly Kentuckian. Editor Sensing thinks practically all the 3,000 south of the line would consider themselves Kentuckians if the tax laws of the state were as good as Tennessee's and our state authorities gave the Purchase an even break with districts where neither political party is dead certain about election returns.

Here are some of the things recently done or definitely cooking in Fulton:

A new city council has started actual construction of a new $200,000 water system.

A $40,000 flood control job to prevent damage by flash floods of a creek that runs through the heart of the city.

A $250,000 icing station, built with capital furnished by enterprising local business men, is nearing completion. This is to help shipping on the Illinois Central Railroad and, indirectly, benefit Fulton. I. C. trains run out of the city in five directions.

The city council has gone to work officially to bring TVA power to Fulton with a view to inducing new industries to move in.

Fulton county claims the largest Farm Bureau organization in the state.

The city is proud of the fact that it is the smallest one in organized baseball. Nearly all the population turns out when the Railroaders (Kitty League) are playing on the home grounds.

Mr. Sensing is telling you about Fulton's school system in his own words:

"Our greatest single problem at the present time is the deplorable condition of our schools. The only reason they are open now—and their only hope of re-opening this fall lies in the willingness of our teachers to sacrifice themselves for our youth. There just isn't enough tax money to run our schools properly.

"Under the urging of local citizens our representative in the legislature introduced and had passed in both houses a measure to make the city of Fulton a separate district for purposes of taxation—in order that we might raise our own taxes to support our schools. It was merely another case of wanting to shift for ourselves. Unfortunately for us, the bill was vetoed by the governor.

"The revolt against the old "status quo" is growing. The people of Fulton are not asking for a "plan" on the part of others to help them with their problems —they are determined to strike out on their own."

REVIVAL
Pilgrim Holiness Church
Hopewell Road
JUNE 7 to 20
Hear Singing Evangelist
MISS BETTY BEARD
Of Covington, Ky.
Rev. Hess Pulley, Pastor
• SERVICES — Evenings 7:30. Sunday morning at 11.

FISH FRY !
SAT. JUNE 5
St. Rita's Church
ON PRESTON HIGHWAY AT OKOLONA

JOHNSON SEA-HORSE
OUTBOARD MOTORS
ARE NOW AVAILABLE
ADVANCE MOTOR CO.
4021 FRANKFORT AVE.
TAylor 4421 St. Matthews

REAL ESTATE WANTED
CASH BUYERS WAITING
SEE OR CALL
D. Y. GRUNDY CO.
REALTORS
502 W. Jefferson WA. 0951

LISTEN WKYW "PREVUES" Saturdays 1:00 P.M.
RECORD CENTER
RCA
Teiser Appliance Co.
216 W. Market Jackson 3111

ATTENTION!
• Ask about our storage for out-of-season garments.
• Have your pillows made like new through our pillow processing.
PHONE FOR DETAILS
DIXIE
Launderers Dry Cleaners
JACKSON 2213

Mt. Washington News

By Miss Georgia Porter

Mrs. Vernon Moore gave her husband a very pleasant birthday surprise Saturday night with a family get together party. The guests were Mr. and Mrs. Bryant Moore, Mr. and Mrs. Howard Wheeler and Janice Rhea, Buechel, Mr. and Mrs. Leroy Moore, Mr. and Mrs. Darrell Harris, Mr. and Mrs. Jerry Bridwell and Charlene, Mrs. Georgia Moore, Miss Marlene Hall, Horace and Marvin Lee Hall and Miss Martha Gaskell. Refreshments of home-made cookies and ice cream were served. Many nice and useful gifts were presented to the surprised honoree.

Athol Lee Taylor, a member of the faculty at U. of L. attended the meeting of the American Law Institute the week of May 17, held in Washington, D. C., as representative of the University.

He with other Institute members were geusts of President and Mrs. Truman at a reception at the White House.

During his trip he toured Virginia, visiting Mt. Vernon, Arlington and Monticello, homes of Washington, Robert E. Lee and Jefferson, returning to Kentucky via the Skyline Drive.

Mrs. Wylder Harris is slowly improving from serious injuries received from a fall from the basement steps. Her body was bruised severely, one hand had several bones fractured and a number of lacerations. All together her condition was painful for some time. Miss Joyce Smith has been helping the family to care for her.

Glad to hear, Jackie, little daughter of Mr. and Mrs. Guy Cassell is better and was not afflicted with polio as was at first announced.

Miss Kathleen Harris who has been teaching in Decatur, Ill., is at home for the summer.

Mrs. Dorothy Lillian Aseltine, (nee King) and son, Jimmie of Vermont, are visiting her grandmother, Mrs. Lillie McClure at Goshen and her uncle, Mr. and Mrs. C. M. McClure.

Mr. and Mrs. Dale King had as Sunday guests, her mother, Mrs. Grace Smith, Miss Mayetta Smith, Mr. and Mrs. Logan Smith, Mr. and Mrs. William McCubbins, Louisville.

Callers during the week of Mr. and Mrs. T. H. Parrish were Mr. and Mrs. C. L. Stansbury, Mrs. Vallie King, Mrs. Geneva Dugan, Messrs. M. A. Harris, Ward H. McAfee, Leon Grigsby, Lee Parrish, S. M. Harris, R. Lee McAfee, Darrell Harris, H. H. and Tom Hall.

Mr. and Mrs. L. A. Tichenor were Sunday all day guests of Mr. and Mrs. Barney Spurr, city.

Mrs. Lee Lloyd and children have returned from a visit with her parents, at Hume, Ill.

Sunday guests of Rudell King were, Mr. and Mrs. Bryant Harris and family and Frank Hicks, Victory, Mr. and Mrs. Jean Jolley, Louisville; Mr. and Mrs. Walter Lee Harris and family, Mr. and Mrs. Ervin Kaiser, Buechel.

Mr. and Mrs. Fred Swearingen, Louisville; J. B. Swearingen, Mr. and Mrs. C. S. Harris and baby and Miss Essie Swearingen visited Messrs. Jesse and George Swearingen, Sunday afternoon.

Mr. and Mrs. S. F. Smith visited his brother, Clint Smith and family at Prospect, Sunday afternoon.

Miss Martha Gaskell, Louisville spent the week end with Mrs. Vernon Moore.

Mr. and Mrs. Stanford Harris visited her sister, Mrs. Pat Cruise Sunday afternoon at the Baptist Hospital.

Mr. and Mrs. Darrell Harris were after church guests of her mother, Mrs. Georgia Moore.

Mrs. Jay Henry Keyser entertained with a breakfast Thursday morning at her home on Breckinridge Lane in honor of the following out-of-town guests: Mesdames Clinton Crowe and Donald F. Hunter of Detroit, Mich. and Alan Love of Alice, Texas. Other guests included Mesdames Charles Morgan, Bessie Hermon, John B. Harris, Walter S. Finley, Mary Thorne and Miss Patricia Ann Thomas of Fairland, Ind.

LISTINGS WANTED
—on city or suburban property — residences, business places and farms. For quick results to buy or sell real estate — for pleasing insurance service, see or call —
CHARLES W. BARNES
REALTOR
St. Matthews National Bank Bldg. 3903 Frankfort Ave.
15 YEARS IN ST. MATTHEWS
Phones: TA. 2621 — TA. 1914 — TA. 8564

FISH FRY AND BRATWURST
SATURDAY, JUNE 5 – 4 'till ?
ST. PAUL'S CHURCH — PLEASURE RIDGE PARK
ON DIXIE HIGHWAY
REFRESHMENTS — GAMES — AMUSEMENTS

SO BRIGHT! SO CLEAR!
We challenge you to find its equal!
New! G-E DAYLIGHT TELEVISION

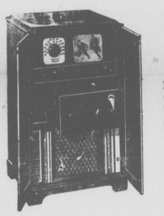

Brightest picture under the sun!

Nothing on the market compares with it for brightness. Imagine! The only kind of television that shows up to striking advantage right out in broad daylight! You watch the shows in amazing new realism. G-E Daylight Television is yours in a beautiful console that houses both FM and AM radio plus automatic phonograph. It's the buy that puts you years ahead. It's General Electric. Model 802D.

COME IN TODAY — GET THE THRILL OF A LIFETIME. SEE TELEVISION IN OPERATION.

Immediate Delivery — SETTLES SALES & SERVICE — Immediate Installation
"REPAIR ANYTHING ELECTRIC"
ON THE TAYLORSVILLE ROAD
8/10 MILE EAST OF JEFFERSONTOWN
PHONE: JEFFERSONTOWN 5638

Joe is a popular PARTY LINER*

*Because
He's considerate of others
He gives called party time to answer
He never interrupts when line is in use
He releases line in emergency

SOUTHERN BELL TELEPHONE AND TELEGRAPH COMPANY
Incorporated

SOMETHING NEW HAS BEEN ADDED
TO SERVE ST. MATTHEWS CAMERA FANS
Thompson Photo Supply Co.
3799 FRANKFORT AVENUE — TA. 2469
FREE! FREE! FREE! FREE!
ONE BEAUTIFUL 5x7 ENLARGEMENT
WITH EVERY ORDER OF PHOTO FINISHING
EXPERT 24-HOUR PHOTO FINISHING
DARK ROOM SUPPLIES
ENLARGERS FLASH BULBS
PHOTO ALBUMS
CAMERA FILM FLOOD LIGHTS
PROJECTORS HOME MOVIES
8 MM — 16 MM — 16MM Sound
FOR SALE FOR RENT
SPECIAL! WITH EVERY $1 PURCHASE OR MORE FREE! One Print Washer or 500 sheets 1⅝ x 2¾ Contact Paper.
FOR YOUR CAMERA PROBLEMS AND ADVISE VISIT YOUR STORE AND OUR STORE OR CALL
MANAGER - - - - - - - - TERRY HEICK
(FORMERLY WITH CAMERA CORNER)

damaged page(s)
filmed as received

Farm Bureau News From County, State and Nation

OUR FARM AND HOME PAGE

Topics Related To The Home For Housewives

INSURANCE
SPECIALIST

- Fire, Windstorm, Automobile, Plate Glass, Burglary, Etc.
- 41 years without a litigated loss.

Lawrence T. Miller
Phone 5418, Jeffersontown

does your job quickly, easily, at low cost

This new Page, backed by 20 years' experience, gives you "big-tractor" features at low cost. *Headlight* and *equipment light* for night work. New quick-change hitch. Balanced for easy handling. Direct-drive, worm-gear transmission, using cut gears and ball bearings. No cheap belts or chains. Gears and clutches in dust-free case. Adjustable wheels. Individual wheel clutches make turning easy. 1½, 2, 3, and 4 H.P. Prices are surprisingly low.

Come in — see the new Page now.

C. H. KIRCHDORFER'S
"Super Appliance Store"
ON THE CORNER
918 BAXTER—AT CHRISTY
WAbash 8142

Classified Ads Bring Results!

EASY-TO-MAKE MOTIFS

SMALL crocheted squares, joined together, make this attractive tray cloth. This is the kind of crocheted piece suitable for entry in the Doilies and Scarfs classification in the Nation-Wide Crochet Contest. Enter the Contest through your local, county or state Fair. A direction leaflet for crocheting this TRAY COVER and a free leaflet of rules for entering the Nation-Wide Crochet Contest may be obtained by sending a stamped, self-addressed envelope to the Needlework Department of this paper, requesting Leaflet No. 7742.

Tractor Operation Source Of Fuel Loss

Kentucky farmers are wasting annually about a half million dollars in tractor fuel, according to a recent study which states that the average tractor may waste up to 150 gallons of fuel each year. Much of this loss may be avoided, says E. F. Daniel, field agent in farm management at the College of Agriculture and Home Economics, University of Kentucky. He recommends: (1) keeping the tractor in good mechanical condition, (2) doing two jobs at once, (3) repairing leaks in tanks and hose, (4) not filling the fuel tank entirely full, and (5) not overloading nor over-speeding the tractor. Because farm production costs are becoming more important to the welfare of the family, careful attention should be given to reducing them, advised Mr. Daniel.

College Advocates Written Farm Lease

Although oral farm leases still are common, the College of Agriculture and Home Economics, University of Kentucky, says written leases provide a basis for better farming and greater satisfaction for both landlord and tenant. Leases for more than a year cannot be enforced unless they are written. Some of the more important matters that should be covered in a lease are:

Amount and method of payment of rental.

Time covered by the lease, with provision for renewal if both parties are satisfied.

Description of property.

Provision for upkeep and repair of farm buildings and equipment and upkeep or improvement of the soil.

Crops to be grown and methods of farming to be followed.

Compensation to landlord for undue damage to property.

Compensation to tenant for the unexhausted value of improvements made at the tenant's expense and with the landlord's consent, if there is such exhausted value remaining when the tenant moves from the farm.

George Lercy Dienes of Route 1, Can Run Rd., Shively, is one of the 631 civilian candidates selected for entry as a regular student into the Naval Reserve Officers Training Corps in the 1948 fall college term.

Conrad Edward Herr, of Prospect, is one of the 631 civilian candidates selected for entry as a regular student into the Naval Reserve Officers Training Corps in the 1948 fall college term.

LEGAL NOTICE!

Notice is hereby given pursuant to the provisions of House Bill No. 210, enacted at the regular 1938 Session of the General Assembly that the persons whose names are set out below, have filed with the undersigned as Clerk of the Jefferson County Court, an application for a permit to be issued by the Jefferson County Court, authorizing the operation of a Road House, Tourist Camp or place of public entertainment.

On the first day of the June Term of the Jefferson County Court, to wit: On Monday, June 7, 1948, at 10 A. M., at the Jefferson County Court House, the County Clerk will proceed to hear evidence in support of the granting of a permit on said respective applications, or in opposition thereto.

Name of Owner of Said Business	Location of Place of Business
Anderson, George C.	1848½ Berry Boulevard.
Hunt, Mary Katherine, W. N. Hunt and Richard Hunt. (Hunt's Restaurant)	3316 Preston Street Road.
Hack, Edward G., H. H. Hudson and James E. Noe. (Dixie Fairways, Inc.)	U. S. 31-W, east side, near Blanton Lane, 2 miles south of Shively.
Osting, Lawrence and Thelma Riedling. (Old Stone Inn)	1867 Berry Boulevard.
Gordon, Nettie. (Locust Grove)	Minor's Lane and South Park Road.
Houser, Charles	Old Third Street Road and Strawberry Lane.

Witness the signature of Otto C. Ruth, Jr., Clerk of the Jefferson County Court.

OTTO C. RUTH, JR., County Clerk
—By Louis Geiser, Chief Deputy Clerk. 22-3t

Robert William Shaw, Jr., of Route 2, Valley Station, is one of the 631 civilian candidates selected for entry as a regular student into the Naval Reserve Officers Training Corps in the 1948 fall college term.

Women Secure Increasing Number of Public Offices

A woman's place—among others—is in state government, according to a recent survey of at least 30 states.

Citing a study now being made by Women's National institute, the civil service assembly reports that in the majority of states women are being appointed in increasing numbers to public jobs, expecially in social welfare, health, education and labor.

California, Connecticut, Illinois, Oregon, New Jersey and New York are among states greatly increasing the number of women in public office during the past few years. These states also have passed laws recently protecting feminine interests generally.

Current trend in such legislation is toward laws which safeguard women's interests by insisting on equal pay for equal work, regardless of sex, by opening jury duty to women and by granting community property rights to married couples.

One state now maintains counseling service to help women set up and run their own businesses, while another meets with women's representatives to discuss legislation of special interest to women.

In New York, women now are employed in every department of the state. New York has named a woman as deputy commissioner of its commerce department. In California, 80 women have been appointed to public posts in the past three years.

Corn Credited With Saving Colonists From Starvation

The advance of American civilization has been closely paralleled by the increasing importance of Indian maize or as it now is called—corn.

When the early settlements in Virginia were in dire peril of starving, it was the foresight of Capt. John Smith, who had decreed that every colonist plant corn, that saved the day. Thus from its very inception, America has been permeated with and obligated to corn, which has played a major, if little realized, role in its history.

Many branches of science have been responsible for development of the corn industry. For example, the agronomists, the chemists, the engineers, the geneticists as well as many others have pooled their talents to raise the original, humble Indian maize to the prominent role it now plays in world economy.

The value of the corn harvest annually exceeds that of any other agricultural crop. As a matter of fact, in 1946 the value of the total corn crop was greater than the combined total for all the coal mined and all of the oil produced in this country.

Valuable Oil From Weeds

Possibility of making a valuable oil from the seed of pennycress, a European weed common in middle-western and western states, has been suggested by the department of agriculture. This weed, also called fan weed, french weed, dish mustard, treacle wormseed and bastard cress is similar in general characteristics and potential uses to rape and mustard oils. Its seeds yield about a third of their weight in oil; the residual oil-free meal has a protein content higher than that of undecorticated cottonseed meal obtained by mechanical expression which contains about 28 per cent protein. The potential value of pennycress oil naturally lies in its close resemblance to oils of rape and mustard, which are valued ingredients of certain lubricants, and are employed in machinery operating under heavy loads at high temperatures such as marine and diesel engines. Both rape and mustard oils are used in some food products, and it is probable that, with proper refinement, pennycress oil is edible.

Huge U. S. Fire Toll

Direct losses by fire in 1947 reached an unprecedented 700 million dollars, or 23 per cent higher than the 1946 toll of 561 million dollars. The 1947 fire loss, if apportioned equally among America's 60 million jobholders, would cost each wage earner $11.66. In United States cities fire protection costs about $3.69 per capita, according to the President's conference on fire prevention. Thus public protection against fire would cost each family of four a total of $14.76. Adding $11.66 to $14.76 equals $26.42, the average family's share in the direct cost of fire and the protection made necessary by the threat of fire. This only covers the direct costs of destructive fire. The indirect costs, which include losses of business, credit, medical expenses and other factors, which can only be estimated, are two to three times the direct property loss.

New Uses for Corn

Future industrial uses of corn and its by-products are almost limitless. The use of stalks and leaves as ensilage, packing materials, paper and paper board, and the use of cobs as a source of furfural which is used for various syntheses and as a selective solvent in petroleum refining are but a few uses. Another use is for burnishing metals, for sweeping compounds and for light weight ceramics. The analogy of starch now being in the same relative raw material position as petroleum was 20 years ago gives to corn a bright and rosy future.

Plant a Flower Garden to View from Picture Window

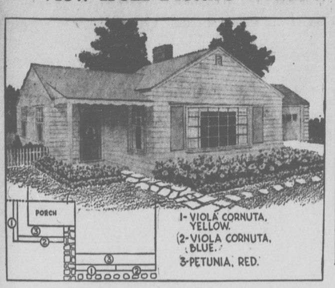

A picture window is almost standard equipment for the modern small home. The name is based upon the assumption that the window looks out upon a landscape view.

Many such windows are seen obscured by shrubs, grown too tall for the low house they are intended to decorate. Others are heavily curtained, since the only view is one of a bare front lawn, and street.

But the picture window in the illustration achieves its purpose, thanks to the attractive flower bed planted in front of it. On the low, one-story houses which now dominate new building, flowers in the front yard provide an attractive frame and decoration for the usually severe design.

Violas are cousins of the pansy, but have a longer flowering season, especially when shaded. They are excellent for planting in front of a home which faces north. The color scheme, and flower varieties suggested in the sketch, can be varied.

A modern effect in decoration is obtained when flowers are planted in masses of a single color, rather than in mixture, or in patterns. A ribbon planting of a dwarf flower of contrasting color is often grown around the edge of the bed.

Dwarf growing varieties are most in favor, to keep the planting low, so the view from windows is unobscured, and the low-set house is not made to seem lower.

Low growing annuals which are suited for use in front yard flower beds and borders include:

Blue - Chinese delphinium, violas. petunias, ageratum, anchusa, pompon asters, alyssum violet queen, cynoglossum, lobelia, dwarf morning glory, nierembergia, phlox, verbena, and for-get-me-not.

Red and pink-pompon asters, begonias, carnations, pinks, candytuft, celosia, clarkia, pinks, nasturtiums, petunias, phlox, portulaca, salvia, verbena, lilliput and cupid zinnias, impatiens.

Yellow and orange-Calendulas, dwarf calliopsis, orange cosmos, dimorphotheca, California poppy, lantana, marigolds, nasturtiums, portulaca, sanvitalia, cupid and lilliput zinnias.

BEAUTY STRENGTH DURABILITY
SOUTHERN BRICK AND TILE COMPANY
INCORPORATED
LOUISVILLE KENTUCKY

Manufacturers Of
BUILDING BRICK AND DRAIN TILE
NEWBURG ROAD AND TILE FACTORY LANE
HIghland 5861

WELL DRILLING
WE SPECIALIZE IN WATER WELLS
— CALL —
JOHN HARDEN
For Free Estimate
PHONE: FERN CREEK 284-J

WATER!
PROMPT DELIVERY
Suburban Water Delivery Co.
Incorporated
John L. Seay
John Franconia
W. E. Lawrence
PHONES:
Office TAylor 6141 Residence TAylor 1793

- A complete line of dairy equipment, new and used milking machines including Surge units in service less than one year.

Distributors
Stock Yards Feed And Supply Co.
124 S. JOHNSON ST.
Louisville, Ky. JA. 4784
Factory Representative
MILLS M. KERSEY

Cedar Creek Road

Miss Lucy Gibson

Mrs. Clara Stout, who suffered a fractured hip on May 1st is getting along fine, we are glad to report. She is expecting to leave the hospital about Tuesday and will be with her granddaughter, Mrs. Roy Lee Roman for awhile.

Mr. Ralph Shake who was home from work two weeks, due to illness, is back at work now.

Mr. Robert Button, who suffered injuries in an auto accident, is out of the hospital, though he has to report for treatments for awhile.

Mrs. Wm. Taylor's sister and little son are visiting her. The little boy has measles. We hope the little baby doesn't take it.

Dr. and Mrs. Finley F. Gibson and Miss Virginia Walls were recent dinner guests in the Gibson home.

Mrs. Walter Gibson entertained for the T. E. L. Class party last Thursday afternoon.

Mr. and Mrs. Marion Fisher have moved to the Carter Fields Apartment. On Wednesday evening, they entertained for Mr. and Mrs. Joe Fields and daughter, Miss Catherine Shake and Tommie Shake, then on Sunday for Mr. and Mrs. Junior Smith and daughter.

Mrs. Fisher, Miss Carolyn Shake and Mrs. Geneva Smith called on Mrs. M. C. Shields Sunday afternoon.

Geo. H. Silliman, Jr. drove a bunch of boys in that lovely new "Buick" Sunday afternoon to Flaherty, Ky. and pitched the winning game of ball. And Harlan, not to be outdone by his elder brother, won the "hurdle" at St. X on Thursday of last week.

Mr. and Mrs. R. Gallagher and Mr. and Mrs. Chas. Ziegler were guests of the Sillimans Thursday evening.

Mr. and Mrs. Sam Eyles entertained at Sunday dinner for Mr. Eyles' mother, Mrs. Cummins of Louisville and his grandfather, Mr. Woosley was also dinner guest in the home.

Rev. and Mrs. Wm. Martin are in Memphis attending the Southern Baptist Convention. A Philippino who is a student at Baptist Seminary was the guest speaker for the day.

Not a great deal of news this week. Everybody busy with strawberries and gardens. Strawberries seem to be plentiful, and luscious too.

Mr. and Mrs. Chester Pfau entertained with a fried chicken dinner last Sunday in honor of their respective mothers.

Mr. and Mrs. Chas. Voit were Sunday evening guests in the Pfau home.

INSURANCE!
FIRE -:- TORNADO
LIGHTNING
W. B. HELT
Jeffersontown, Kentucky
Phone 5985

NEW CARS AND TRUCKS
MR. HENRY
WAbash 7431
Night Phone — MA 8004-W.

E. WARD JEAN, AUCTIONEER — E. WARD JEAN, AUCTIONEER — E. WARD JEAN, AUCTIONEER

BY ORDER OF
M. R. PILE
I WILL SELL AT
ABSOLUTE AUCTION
Saturday Afternoon, May 29 At One O'clock
ON EASUM ROAD — JUST OFF OLD HEADY ROAD
3 MILES EAST OF JEFFERSONTOWN

2 Jersey cows with calf at side; 2 bay horses, one 3, one 8 years old; bay mare, 7 years old; 2 black horses, 8 years old; sorrel yearling mare colt; yearling horse mule; set double harness.

Electric concrete mixer, 3 cubic feet capacity; 2 5-tooth cultivators; 14-tooth cultivator; breaking plow; wheel hoe; small bench vise; lot small tools.

2 lawn mowers; pair boat oars; electric fence; 7 dairy barn stall dividers; grindstone; 2 electric ceiling fixtures, commercial type; 9x9 terra cotta flue cap; galvanized ventilator; lot wood and metal feed barrels; 2 10-hole metal hen nests; 1 6-hole metal hen nest; electric water fountain heater; 2 screen doors; oil pump; croquet set; long rubber runner.

Philco cabinet radio; coffee, end an kitchen tables; smoking stand; 3-burner oil stove and various other items.

TERMS — CASH
E. WARD JEAN, Auctioneer
PHONE 5646 JEFFERSONTOWN, KY.

BY ORDER OF
JOHN F. OERTEL
I WILL SELL AT
ABSOLUTE AUCTION
Tuesday, June 1, at 10 A. M.
ON HIGHWAY 60
2 MILES EAST OF MIDDLETOWN, KY

1 Allis Chalmers, K. O. gasoline power tractor with 10-foot angle dozer blade
1 John Deere Model 12-A combine with power take-off
1 John Deere corn binder
1 New Idea hay loader
1 John Deere side delivery rake
1 dump rake
1 Seaman triple — rotary tiller, with 6-cylinder Waukésha motor
1 John Deere wheat drill with tractor hitch
1 John Deere corn planter with tractor hitch
1 New Idea tobacco setter with tractor hitch
1 new iron wheel farm wagon
1 heavy flat-bottom hay frame
1 heavy flat-iron sled for heavy machinery
1 tail-gate lime spreader
1 2-wheel lime spreader
1 cultipacker
1 Curtis air compressor with Fairbanks-Morse gasoline motor and 5-gallon pressure tank and 50-feet air hose and 50-feet liquid hose and spray head
1 new cut-off saw on metal frame
1 100-foot power belt
1 50-foot power belt
1 iron wheelbarrow
1 Stewart horse clipper
1 550-gallon water tank with valve
1 2-horse breaking plow
1 5-tooth cultivator
1 double shovel
1 hand forge
200 locust fence posts
1 whitewash spray
1 hog water fountain
1 lot small tools.

THIS IS AN EXCEPTIONALLY GOOD LOT OF IMPLEMENTS. DON'T MISS THIS SALE.
TERMS — CASH
E. WARD JEAN, AUCTIONEER
PHONE 5646 JEFFERSONTOWN, KY.
Lunch by Ladies of Eastwood Christian Church

The Albert Hatchell Farm
166 - ACRES - 166
LIVESTOCK - IMPLEMENTS - FURNITURE
AT ABSOLUTE AUCTION
Saturday, June 5, at 10 A. M.
FARM TO BE SOLD AT 2 P. M.
JUST OFF OLD HEADY ROAD AT DRY RIDGE ROAD
7½ Miles Southeast of Fisherville, Ky. — 11½ Miles Southeast of Jeffersontown, Ky.

PERSONALTY TO BE SOLD AT 10 A. M.

2 Jersey cows, black cow, all pasture bred to freshen soon; 17 ewes, 16 lambs; aged gray mule; bay saddle type horse, 10 years old, good worker; 50 White Leghorn hens; 75 bushels snapped yellow corn; 60 bales korean hay; 2 stacks orchard grass hay; 200 pounds korean seed.

McCormick-Deering No. 6 mower; dump hay rake; 2 double cultivators; disc harrow; 2 breaking plows; 2 jumpers; 7-tooth cultivator; double shovel; 2 farm sleds; spring wagon; buggy; 3 sets breeching; 4 rolls woven wire fencing; roll barb wire; 6 bags fertilizer; hog scalder; lard press; lard kettle; 4 10-gallon milk cans; 2 5-gallon milk cans. Lot small tools, various other items.

Walnut wardrobe; sewing machine; large storage chest; center table; oak dining table; kitchen cabinet; 5 burner oil range. TERMS ON PERSONALTY — CASH.

FARM TO BE SOLD AT 2 P. M.

This farm of 166 acres is located just off Old Heady Road in the Routt neighborhood, in Jefferson County at the Spencer County line. Good macadam road by entrance to farm, and electricity available. 23 acres is in corn on shares, 5 acres in alfalfa, balance in grass and pasture land with some locust trees suitable for posts. Farm is gently rolling and has 9/10 of an acre tobacco base. It is watered by large pond, and a bored well in the pasture, and Drakes Branch is on one side of the property. A dug well and cistern are at the house. Improvements consist of 5-room frame house with composition brick siding, composition roof, and a fruit cellar. A good 16-stanchion Grade C dairy barn with 4 box stalls, driveway, large loft and metal roof. There is a meat house, poultry house, feed shed and buggy shed.

TERMS — 10% day of sale; 40% upon delivery of deed; balance on or before 1, 2 and 3 years with interest at 5% payable semi-annually. Possession will be given upon delivery of deed. ½ of planted corn and all growing crops go with farm.

THIS IS YOUR OPPORTUNITY TO BUY A NICE FARM AT YOUR OWN PRICE.

E. WARD JEAN, AUCTIONEER
PHONE 5646 JEFFERSONTOWN, KY.
Lunch by Ladies of Eastwood Christian Church

ORMSBY'S . . .

NOW OFFER YOU

SIMPLICITY PATTERNS

IN POPULAR SIZES

15c - 20c - 25c

- Bates fine cottons, many new and lovely patterns.
- Cotton prints 49c yard.
- Shoes for men and children.
- Full line of sewing machine needles for any make sewing machine.
- We also carry shuttles for sewing machines. If your machine is breaking thread or missing stitches, buy a new shuttle and end that trouble.
- Matched Duck Head trousers and shirts.
- Hem binding — all colors — 10c yard.

ORMSBY DRY GOODS CO.

JEFFERSONTOWN, KY.

SERVICE

ON ALL MAKE CARS

★ Equipped with every modern facility and staffed with mechanics who are in the "know," our service department is now open and ready to service your car.

★ Since 75% of the Hudson car owners in the Louisville area reside in St. Matthews and Crescent Hill, we invite them to avail themselves of the facilities offered in our service department.

★ Stop in at 3790 Lexington Road and meet our service manager, "Bob" Ringwalt, and other members of this new organization.

AUTHORIZED HUDSON DEALER

Heckaman Motors

3790 LEXINGTON ROAD

TAylor 2270 TAylor 0216

Fair Ground Station

By Mrs. Rosa Ward

Word has been received here from Mrs. Irvin Hawes, of Pittsburgh, Pa., of the death of her mother, Mrs. John Woody, who used to live in the Fern Creek community. Mrs. Woody passed away on May 6 after a short illness.

Mr. Thomas C. Copeland, a neighbor, died Thursday night, and was buried Saturday afternoon from the McAfee Funeral Home in Buechel.

Mr. and Mrs. Thomas A. Bates, Mr. and Mrs. W. T. Bates were dinner guests Mother's Day of Mr. and Mrs. Ladusaw, parents of Mrs. Thomas Bates of Bardstown Road and Hudson Lane.

Mr. Clyde Pierson went back to work last Monday, May 10, after being at home about ten days due to injuries received when coming from work. He was riding with Mr. M. H. Dobson when a woman driver ran into Mr. Dobson's car.

Mr. Simon Hardesty, World War I veteran, who had been in Nichols Hospital for treatment, is now at the home of his mother, Mrs. M. E. Hardesty and sisters.

Mrs. H. Harris and daughter, Mrs. Allen Gailbreath and family, attended church at Mount Washington Sunday and were dinner guests of Mr. and Mrs. Marvin Porter. They visited Mr. Darrell Harris, who is sick, in the afternoon.

Mrs. Maud Irwin, of Fort Riley, Kansas, spent a week's furlough with her parents, Mr. and Mrs. H. L. Hickman.

Mr. and Mrs. R. B. Morgan were Sunday evening guests of Mrs. Rosa Ward. They are enjoying their nice new home. They are expecting their daughter and family here from Sanberdino, California, about the middle of June.

Mr. and Mrs. Harry Fox, of Chicago, Ill., will arrive here this week to spend two days with her parents, Mr. and Mrs. H. L. Hickman.

Patricia Ann (Pat), 6-year-old daughter of Mr. Irvin Shake, of Louisville, but formerly of this neighborhood, had her tonsils and adenoids removed at the Baptist Hospital last Thursday. She will have to stay in bed a week, due to hemorrages.

Society

Mr. and Mrs. B. B. Miller entertained Sunday with a family reunion at their home on Ferndale Road. Those present were: Mr. and Mrs. Andrew Russell and family, of Jeffersontown; Mr. and Mrs. Edwin Miller and son and Mr. and Mrs. Harold Diehl, of Louisville; Mr. and Mrs. James Miller and son, Mr. and Mrs. William Sanders and son, and Brown, Jr., and Kenneth Miller, all of Fern Creek.

THE AMERICAN WAY

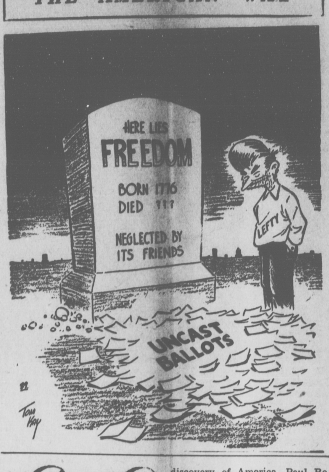

Local Happenings

Mrs. L. K. May was dinner guest Sunday of Mr. and Mrs. Bentley Harrison and son of Middletown.

Mr. and Mrs. D. S. Nantz and daughter, Lois, of Niagara Falls, N. Y., will arrive Saturday to spend a week with Mrs. Nantz's mother, Mrs. L. K. May and other relatives and friends.

Mrs. Julia Brentlinger spent the day Tuesday with Mrs. Minnie Harris at Tucker Station.

Miss Mary Ellen Smith, accompanied by Misses Lillian Thiemann and Mary Elizabeth Smith, of Louisville, spent the week end in Nashville, Tenn.

Mr. and Mrs. Coakley May and daughter of St. Matthews were afternoon guests Sunday of Mrs. L. K. May.

Mrs. Alden Hale, of Murfreesboro, Tenn., has returned home after spending several days with Mr. and Mrs. H. S. Stith.

Messrs. Raymond and Forrest Katzman spent last week in Wingo, Ky., visiting their brother, Mr. Kenneth Katzman and family.

Miss Caroline Bickel entertained the girls of the graduating class of Jeffersontown High School Tuesday evening at the Pendennis Club.

James Henry Hughes, Jr., arrived at 3 o'clock Friday afternoon, May 21, at Kentucky Baptist Hospital. The 9-pound 2½-oz. boy and his mother are both doing nicely and expected home Sunday.

Mr. and Mrs. C. E. Alcock, St. Petersburg, Fla., are in Louisville and out in the county this week, visiting friends and relatives. Mr. Alcock was a caller at The Jeffersonian office Wednesday afternoon. It was like home, having Clarence around again.

Mr. Fred Hoke, of Indianapolis, visited his brother, Mr. George Hoke, Wednesday.

Recreation To Sponsor Freedom Train Trips

The Jefferson County Playground and Recreation Board will sponsor, through local community recreation committees, the transporting of interested Jefferson Countians to see the much heralded Freedom Train. The train is scheduled to make its stopover in Louisville in July. It carries historical documents of the American heritage, has a special detachment of Marines and is visiting the larger cities of the entire country.

The purpose of the Freedom Train is to furnish an opportunity to Americans to see the historic documents. For the first time, those who cannot go to Washington or a large university will be able to see the papers of which they have read in school. Among the interesting documents transported here will be a letter by Christopher Columbus on the discovery of America, Paul Revere's commission as official messenger, Washington's own copy of the Constitution, and the original manuscript of the "Star Spangled Banner." The Freedom Train will carry General Eisenhower's personal flag, Commodore Perry's flag, and the flag which was raised on Iwo Jima. There are also unusual documents on board. Deborah Gannett, a woman serving in the Revolutionary War, claimed a pension for her services. Benjamin Franklin wrote one of the most famous epitaphs in American history for himself. And John Jay, governor of New York, first coined the word "Americanize" in 1797.

National and private collections have contributed to the store of papers carried on the cross-country trip. Because of their willing aid the people of the United States will be able to actually see the documents which have shaped their history and destiny.

Those desiring transportation should see their local recreation committee or call the County Recreation offices for more information.

Mrs. Charles Morgan entertained with a 6 o'clock dinner at Canary Cottage May 14 in honor of the birthday of her mother, Mrs. T. W. Peters. Guests were Mr. and Mrs. H. C. Peters and son, Ronald, Mr. and Mrs. Keith Peters and Mr. Charles Morgan.

Mr. and Mrs. Claude Sullian, of Cincinnati, announce the birth of a son, David Lorin, May 13. His mother was formerly Alice Grubbs. He is the grandson of Mr. and Mrs. L. E. Grubbs, 4025 Springhill Road.

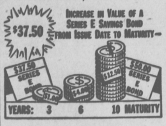

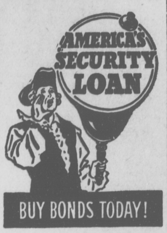

Fern Creek Home Economics Style Show

By Wanda Roman

On May 20, the Fern Creek Home Economics Classes had their annual style show. Fifty-five students from the Freshman and Sophomore Home Economics Classes modeled their spring dresses. There were many beautiful dresses of all sizes, styles, colors, and materials, which were described by poetry. We invited as our guests our mothers, friends and the faculty. After the style show we served punch and cookies to our guests in the Home Economics Department. The style show was a great success and was enjoyed by everyone.

CLASSIFIED ADS!—USE FOR THEY BRING RESULTS.

THE ANNUAL PICNIC OF ST. Bartholomew Church, Buechel, will be held this year on July 17, it has been announced by Martin J. Bleemel, general picnic chairman. Mr. Bleemel said that the usual chicken dinner and amusements would highlight the festival.

"It's Another Hansbrough Auction— More Than 35 Years Successful Selling"

HOMES — AUCTION — LOTS SAT. JUNE 5

Due to the fact that we are moving from the city, we have commissioned the National Realty & Auction Co., to sell our properties in Louisville and Jefferson County, at absolute auction, as follows:

AT 10:30 A. M.—717 E. Caldwell, Louisville, Ky., 5-room frame home with bath, concrete front porch, good roof, rented as 3 apartments bringing excellent income. This is a wonderful opportunity for investment or as a home. The house will be sold partially furnished.

AT 1:30 P.M.—Pleasure Ridge Section, houses and building lots will be offered for sale. Several tracts of land will be offered in sizes from 2½ acres up. There will be 2 homes offered for sale, one having an additional building which may be converted into nice living quarters; also household furniture, garden tools, and miscellaneous equipment such as: 1 G. M. C. 1939 model 1½-ton truck, disc cultivator, plow, cut off saw, several thousand feet of building lumber, 100 bushels corn and a new tractor chassis. This property is in an excellent section, close to transportation, schools, churches, and stores. Turn right off 31-W at Pleasure Ridge on Greenwood Road and follow signs to Terry Lane and to auction.

TERMS—Personal property, cash; real estate, 20% day of sale., balance on easy terms.

MR. AND MRS. C. E. BRADSHAW, OWNERS
(Write for Large Descriptive Circular)

NATIONAL REALTY & AUCTION COMPANY
Hansbrough & Hansbrough, Realtors 419 West Jefferson
Louisville, Ky. — WAbash 8856

We sell anytime, anywhere in U. S. A. Largest licensed auction organization several states; over 36 years successful selling; trained auctioneers, ground crews; own printing plant; furnish everything; charges most reasonable for services rendered.

INTERLOCKING SHINGLES

Beautify Your Home With One of These Beautiful Colors

- AZURE BLEND
- AUTUMN BLEND
- PASTEL BLEND
- GREEN BLEND
- RED
- BLUE BLACK
- GREEN
- TWILIGHT

Cash or Easy F. H. A. Payments
Phone TA 8387 For Free Inspection

STORMTITE ROOFING COMPANY

40 James Road Louisville 6, Ky.

LOUISVILLE'S NEWEST THEATRE
BARD
2470 BARDSTOWN ROAD

ADULTS 27c — PLUS TAX

SUNDAY MONDAY TUESDAY
MAY 30-31—JUNE 1

RAY MILLAND
MARLENE DIETRICH
Murvyn Vye—Bruce Lester
"GOLDEN EARRINGS"

Jackie Cooper—Jackie Coogan
"KILROY WAS HERE"

FREE PARKING

UPTOWN
"Heart of the Highlands"

FRI. AND SAT. MAY 28-29
(Saturday Continuous 2 to 11 P.M.)

Ken Murray's
"BILL AND COO"
(IN TRUCOLOR)
Marsha Hunt, Wm. Lundigan
"THE INSIDE STORY"

SUNDAY MONDAY TUESDAY
MAY 30-31—JUNE 1
(Sunday Continuous 1:30 to 11 P.M.)
James Stewart, Helen Walker
"CALL NORTHSIDE 777"
Lyn & Lee Wilde, Adele Mara
"CAMPUS HONEYMOON"

WED. AND THURS. JUNE 2-3
Henry Fonda, Jane Darwell
"GRAPES OF WRATH"
Gene Tierney, Dana Andrews
"TOBACCO ROAD"

VOGUE
1700 LEXINGTON ROAD

SATURDAY ONLY MAY 29
Clark Gable—Jack Oakie
Loretta Young
"CALL OF THE WILD"
Allan Lane (Red Ryder)
"MARSHAL OF CRIPPLE CREEK"

MATINEE ONLY
CARTOON CIRCUS
ALSO REGULAR FEATURES

SUNDAY MONDAY TUESDAY
MAY 30-31—JUNE 1
CONTINUOUS MATINEE
SUNDAY & MONDAY
DOORS OPEN 1 P.M.
ENTIRE SHOW IN TECHNICOLOR
Jeanne Crain—Cornel Wylde
Linda Darnell
"CENTENNIAL SUMMER"
Ken Murray's Full Length Feature
"BILL AND COO"

WED. THURS. FRI. JUNE 2-3-4
"UNDERCURRENT"
"CURLEY"

YOU STAND TO LOSE YOUR REGULAR CASH INCOME FROM BUTTER

Repeal of the oleo tax laws would be felt first by the farmer who milks from 3 to 6 cows since most of this milk goes directly into butter. Butter is the product you rely on to meet every day expenses and taxes. In addition, butter provides a market for all surplus milk. Butter thus directly affects the well-being of all dairy farmers. The federal tax restrictions on colored oleo protect the fine pure product of more than a million and a half dairy farmers. The 26 big oleomargarine manufacturers want those taxes repealed. You stand to lose cash income.

Write Your Senator to KEEP the Federal Oleo taxes!

FALLS CITIES COOPERATIVE MILK PRODUCERS' ASSOCIATION

229 BOURBON STOCK YARDS BUILDING

1048 EAST MAIN STREET LOUISVILLE, KY.

YOU CAN DEPEND ON
TOP PRICES
TOP SERVICES
WHEN YOU SHIP TO US
CATTLE, CALVES
HOGS, SHEEP, LAMBS

WHY GAMBLE?

You never gamble when you ship to us. A staff of experts handles and sells your stock at the highest prices. Play safe and get the best for your stock.

BLANFORD BROTHERS AND COMPANY
BOURBON STOCK YARDS
Phone JAckson 1835 Louisville, Ky.

AUTOMATIC COOKERY MEANS DINNER COOKS WHILE YOU'RE AWAY! It won't be long now until everyone can have automatic cookery—the kind of marvelous modern cookery that gives you extra hours to use as you please, every day!

The new gas and electric ranges are better than ever, and the foods you cook with them will have more vitamin content than they ever had with out-moded cooking methods. Plan to have your new automatic range as soon as possible.

Electricity and gas are still the biggest bargains in your household budget.

See Your Dealer

LOUISVILLE GAS AND ELECTRIC COMPANY

Incorporated in Kentucky

damaged page(s) filmed as received

Bardstown Road News

By Mrs. Fielden Frederick

Bro. Wayne Spangler took his text from Jas. 1:23 for his sermon Sunday morning at Newburg Christian Church. He also read from Genesis where "God breathed into man the breath of life and man became a living soul."

Bro. Spangler brings splendid gospel messages to this congregation, but this proved to be one of the best. Seventy-one present in Sunday School, fifty-nine last year at this time.

Children's Day will be observed in June and Mrs. Robert J. Cook was appointed as chairman of the program, by Mr. O. L. Shobe, superintendent of Sunday School. Also plans for a Home Department are on the way. An invitation was extended to the young people from the age of 13 or over to attend camp in Indiana, where Bro. Spangler will teach New Testament History during June.

William H. Frederick, Jr., aged 65 years, died at his home in Punta Gorda, Florida, Monday, May 17, and was interred Friday, May 21, in Cave Hill Cemetery, Louisville, on the family burying lot, beside the remains of his father, W. H. Frederick, Sr., and those of his grandparents, Mr. and Mrs. William H. Frederick, who were all well known in this community.

The funeral was conducted in Punta Gorda, by the minister of the Presbyterian Church where he and his family were members, and Friday at Maas Funeral Home, with the minister of Bardstown Road Presbyterian Church in charge. The Parkland Lodge of Masons had services at the grave. His wife, Mrs. Anna Burwinkle Frederick, and son, Clarence Lee Frederick, accompanied his body here.

Besides his wife and son, he is survived by a grandchild and his mother, Mrs. Emma W. Frederick, who made her home in the last two years with him. The pallbearers were his three cousins, Messrs. Fielden, Warren and Alfred Frederick, two nephews, Messrs. Wm. and Clarence Burwinkle and Mr. Fairfax, a close friend. Mrs. Wm. Frederick, accompanied by Mr. and Mrs. Clarence Lee Frederick and daughter, returned Saturday to their home in Florida. His mother, on account of her advanced age, was not able to make the trip here.

A meeting was held at Fairview Christian Church on Sunday afternoon, with Bro. Elgin T. Smith, State Director of Evangelism, in charge. Forty-five were present and plans were made to open the church with regular services each Sunday at 3 o'clock in the afternoon. A revival was also discussed for the month of July.

Our sympathy is extended to Mr. Wm. Ireland and family in the loss of Mrs. Ireland, who passed away last week at her home in Okolona. She was a lovely person and will be missed not only by her family but her friends and neighbors as well.

Mr. and Mrs. Homer Thomas spent the week end near Bloomfield, Ky., visiting relatives.

Mr. and Mrs. William Norris and Mr. and Mrs. Alfred Frederick, of Louisville, were guests on Saturday of Mr. and Mrs. Fielden Frederick.

Mrs. Julius Hart and Mrs. Wilfred Kaiser were dinner guests one day last week of their parents, Mr. and Mrs. George Mueller, in Louisville.

Mr. and Mrs. Merritt Bischoff entertained with a family reunion on Sunday at their home in southern Indiana where they recently purchased a farm.

Mrs. Clarence Lewis, who underwent an operation at St. Anthony's Infirmary two weeks ago, was brought home on Sunday and is getting along fine we are happy to report.

Mrs. Thomas Yann entertained her sewing club at her home on Wednesday. An enjoyable day, as usual, was spent in this lovely home by all the ladies.

REAL ESTATE
FOR QUICK RESULTS
— See —
BRICE REALTY CO.
Phone 5572
Jeffersontown Kentucky

Jeffersontown 5507
FEED GRINDING
All Kinds
With or Without Molasses
J. P. RIGGS
(Successor to C. G. Lewis)
Taylorsville Road
R. 1, JEFFERSONTOWN, KY.

INSURANCE PROTECTION! AUTO LIFE . FIRE .
— YOUR AGENT —
WM. WESTERMAN, JR.
Service — Savings — Satisfaction
Res. HI. 6019-W Stock Yards Bank Bldg. Office CL. 2181

SEE US FOR THAT WARM MORNING STOVE OR STOKER
Buechel Produce Exchange
INCORPORATED
Order your spring fertilizer now! Best quality Eastern Kentucky coal for stove furnace or stoker.
FEED — FERTILIZER — INSECTICIDES
HIghland 2380 : — : Buechel, Ky.

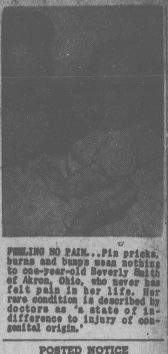

FEELING NO PAIN...Pin pricks, burns and bumps mean nothing to one-year-old Beverly Smith of Akron, Ohio, who never has felt pain in her life. Her rare condition is described by doctors as 'a state of indifference to injury of congenital origin.'

POSTED NOTICE

The public is hereby notified that the premises of the undersigned are legally posted against hunting, fishing or otherwise trespassing.

MILLARD AARON, Fisherville, Ky. 45-16t

LOST

Lost from Swaim farm, one White Face sheep, Saturday, May 22; $5.00 reward. Call Harrods Creek 76, W. B. Belknap, Goshen, Ky. 2-1t

Dog, black and tan hound, medium size, heavy built; strayed from home in Jeffersontown; name, "Platter"; reward. Call Jeffersontown 5431. 2-1t

SHERIFF'S SALE

By virtue of Execution No. 42-407 directed to me, which issued from the Clerk's office of the Jefferson Circuit Court, in favor of Amling's of California, Incorporated, individually, and as assignees of Amling's of Florida, Incorporated, and Amling's of Florida, Incorporated, against John P. Kelly, Marion M. Kelly and Abbie L. Kelly, individually, and as partners, to do business under the firm name of Greenfield Flower Shop.

I, or one of my deputies, will, on Monday, the 7th day of June, 1948, between the hours of 10 o'clock A. M., and 2 o'clock P. M., to-wit at 11 o'clock A. M., or as soon thereafter as is possible at 3803 Southern Parkway and 2231 South Preston Street, in the City of Louisville, Jefferson County, Kentucky, expose to PUBLIC SALE to the highest bidder, the following described property (or so much thereof as may be necessary to satisfy plaintiff's debt, interest and costs) to-wit:

1 radio F. Zenith; 1 radio Aircast; 1 piano; 1 Super Cold; 1 living room suite; 1 lot records; 1 lot lamps; 1 lot novelties; 1 lot pots and plants; 1 lot baskets.

Amount to be raised: $2,240.87. Levied upon as the property of John P. Kelly, Marion M. Kelly, and Abbie L. Kelly, individually, and as partners, to do business under the firm name of Greenfield Flower Shop.

TERMS — Sale will be cash. Liens, if any, to attach to the proceeds of sale.

REES H. DICKSON, Sheriff, J. C.
By Wm. A. Rosenfield, D. S.
April 29, 1948. 1-3t

Mrs. J. Dudley Winston and Mrs. Hugh Scales will leave next week to spend the summer in Wequetonsing, Mich.

FARMERS! WE PAY FOR DEAD AND DISABLED STOCK
HORSES .... $8.00 COWS $11.00
(ACCORDING TO SIZE AND CONDITION)
WE ALSO REMOVE SMALL STOCK
Daily Service—Including Sundays and Holidays
McQUEEN BROTHERS
Madison Fertilizer Company
PHONE COLLECT—Louisville, TA. 8044; Madison, Ind. 102
24-Hour Telephone Service
"We Meet All Competitive Prices"

Classified Ads

FOR SALE

Miscellaneous

HARNESS — Plenty of leather for new and repair work. See our line of new and used harness! J. Schneider, 220 E. Market; WA. 3440. 10-tf

Used Hoffman and Crane electric water heaters, good condition. Kentucky Gas Service, 112 St. Matthews Avenue, TA. 8813. 7-tf

Washers, used or new; terms $1.50 per week. Settles Sales and Service, Jeffersontown 5638. 40-tf

Refrigerators, used or new; terms $2 per week. Settles Sales and Service, Jeffersontown 5638. 40-tf

Cole's cooking range, $15; high-pressure hot water boiler, 80-gallon capacity; 2 kitchen cabinets; 2 drums road tar. Jeffersontown 5168. 50-tf

Hay and corn; also Jersey bull; cattle pasture for rent. C. E. Skaggs, Jeffersontown 5142. 52-3t

9x12 Axminster rug, very reasonable. HI. 7531-M. 52-3t

Baled alfalfa hay. Phone Jeffersontown 5131. 52-3t

Case thresher, 28x46, with all attachments, good condition. Louis Bischoff, Fegenbush Lane, HIghland 3028-J. 1-3t

Deepfreeze, like new, $125, cash or terms. Settles Sales and Service, Jeffersontown 5638. 1-tf

Maytag washer, like new, $69.95; cash or terms. Settles Sales and Service, Jeffersontown 5638. 1-tf

4-row Paris Green cart; Champion potato digger; also cow manure. Phone Jeffersontown 5582. 1-3t

Coleman table top bottle gas stove, two tanks to go with it. O. F. Hazel, Jeffersontown 5386, at Tucker Station. 1-3t

V. P. C. portable washer, tip top bathinette, (Trimble), each used few times; Welsh baby carriage; 2 Hotblast stoves. E. D. Hancock, Fern Creek 317-J. 1-3t

Coal range, white enamel, like new. Daisy Rupp, TA. 2108. 1-3t

Lawn mower, pre-war, like new, 24-inch blade, $12.50. Jeffersontown 5157. 1-3t

McCormick binder, 8-foot cut, in good condition. J. W. Netherton, Jr., phone Anchorage 593 R 2. 2-3t

Power sprayer, 100-gallon, mounted on 1½-ton Ford truck, $250. Call Fern Creek 19. 52-tf

McCray ice box, 4 doors, with Frigidaire equipment, large size; too big for present quarters. Phone HI. 5708-J., after 5:30 P.M. 2-3t

Anchor kitchen coal stove. Mrs. Mary Snyder, Taylorsville Road, next to Bauer's Park. 2-3t

1941 Ford 1½-ton truck, good condition; new motor, good tires and heater. See Howard Lay, near Floyd's Fork Bridge, Highway 60. 2-3t

Side delivery rake and hay loader, both New Ideal; also rubber tire wagon. N. B. Simcoe, Anchorage 309-M. 2-3t

3-unit Farm Master milkers; mowing machine, 6-foot tractor hitch; McCormick-Deering 1-horse cultivator; 2-horse breaking plow; 1-horse plow; set work harness, like new. R. T. Campbell, Pleasure Ridge Park 7578. 2-3t

4-can milk cooler, good condition. Tyler Aaron, phone Jeffersontown 52113. 2-3t

Used clothing, all sizes; men's, women's, children's; clean, in good condition; also baby buggy. Y. W. C. Clothing Exchange, Jeffersontown. 2-3t

Tractor, McCormick-Deering Model A Farmall with plow, cultivator and disc harrow; also mowing machine, hay rake and single row corn planter. Esther Young, Hikes Lane, HI. 6319-W. 2-1t

Dining room suite, table, buffet, china cabinet and 6 chairs; good furniture in good condition, price $65. W. H. Long, 2002 Murray Avenue, HI. 6330-J. 2-1t

REWARD

Reward of $100 for information leading to the arrest and conviction of the parties who cut timber or trespassed or otherwise violated my property known as the Keller Farm.

2-3t —EARL SKAGGS

LODGE NOTICES

Jeffersontown Lodge No. 774, F. & A. M., will meet in stated communication Saturday evening, June 12, at 8 o'clock at the Jeffersontown School.

Members expected and visiting brethren invited.

R. L. EPPIHIMER, Master
E. WARD JEAN, Secretary

WANTED TO BUY

Your home, large or small city or suburban. Have many buyers with cash. "To sell or buy see D.Y." D. Y. Grundy Co. Realtors, 502 West Jefferson. WA 0951. 24-tf

Ear corn. W. A. Anderson, phone Jeffersontown 5515. 2-1t

WHAT HAVE YOU TO SELL? USE CLASSIFIED ADS

LIVESTOCK FOR SALE

Two Guernsey cows, dairy type, fresh; 2 fresh Jersey cows. J. W. Ellis, Route 4, Box 864, Cedar Creek Road. 50-tf

Beagles, registered males; one 4 years, prize ribbons; one 2 years; excellent hunters; one 10 months. FR. 1523. 52-4t

Two sows and 21 pigs; Jersey heifer, fresh; side delivery rake; roll new field fence, $16.50; adjustable crutches, $1.75 pair; Dietz lanterns, 75c! girl's bicycle, $15. Henry Bruce Billtown Road, near Gellhaus Lane, Fern Creek 391-J. 52-3t

Three horses and one mule, all farm broke and good workers. R. F. Long, 2500 Mellwood Avenue. 1-3t

Canaries, all colors, guaranteed singers; also White Giant rabbits. Ernest Haag, Fern Creek 45-R. 1-3t

Three shoats; trailer; 6-inch rubber belt, 75 feet. TAylor 2644. 1-3t

Young Black Angus bull. Jeffersontown 5061. 1-3t

Sow and seven pigs. C. P. Kaiser, Six Mile Lane and Klondike Lane. 2-3t

Two brindle cows; also calf, 1 week old. Louis Brown, Middletown, phone Anchorage 13. 2-1t

Two milk goats and two young goats, two registered; reasonable for quick sale. Jeffersontown 5551 after 7:30 P. M. 2-1t

CALL FOR BIDS

The Town of Jeffersontown is requesting bids for the rebuilding of Maple Road, from Six Mile Lane to Watterson Trail. The work is to be of a permanent type; graded, ditched and permanent paving. Contractors or other interested parties should contact Ira G. White, Chairman of the Board of Town Trustees, for specifications. The Town reserves the right to reject any or all bids.

JEFFERSONTOWN BOARD OF TOWN TRUSTEES
By W. B. Helt, Clerk

REAL ESTATE FOR SALE

Good building lot on Glaser Lane, 2 miles south of Fern Creek. Jim Gentry, Route 1, Buechel. 1-3t

Amusement Guide

Annual mass meeting and Decoration Day service at Pennsylvania Run Cemetery will be held Sunday, May 30, at 3 P. M. Preceding the meeting, at 2:30, the ladies of the Grand Army of the Republic will have a flag raising in the cemetery. Everybody is welcome. 1-2t

"W. S. M.'s Grand Ole Opry" Fern Creek High New Gym., Friday, June 4, 8 P. M. "Milton Estes and His Musical Millers." Adults, 60c; children, 30c. Sponsored by Fern Creek Community Club. 1-2t

Annual Memorial service will be held at Jeffersontown Cemetery, Sunday afternoon, May 30, at 3 o'clock. All lot owners and others interested in the upkeep of the cemetery are asked to attend. 1-2t

The regular Annual Decoration Day service will be held at Mount Washington Cemetery, Mount Washington, Ky., on Sunday, May 30, 1948, at 2:30 o'clock P.M. This is your invitation to be present. Your Board needs your presence and support in helping us to help you. M. D. Jasper, Chairman; S. M. Harris, Secretary-Treasurer. 1-2t

Big fish fry, given by High View P.-T.A., on school grounds, Saturday, June 5. Serving to begin at 4 P. M. Musical entertainment. Come and bring your family and friends. 1-3t

NOTICE!
WELL DRILLING
ALBERT SHACKLETTE
Phone 5645 Jeffersontown, Ky

Auction Sales!
Go direct to the auctioneer.
— CALL —
Edw. L. Crabb
Licensed Auctioneer
TA. 6152 139 CORAL AVE.

READY TO SERVE YOU!
RALPH FULKERSON
Bull Dozing Service
Tilting Dozers — Angle Dozers
Scrapers
PHONE FERN CREEK 196

HELP WANTED

Housekeeper, middle aged settled woman to stay for home and wages; care for 11-months-old child while mother works; ample time off; references required. Write Mrs. Harry B. Gilliland, Route 2, Box 181, Anchorage or call Anchorage 2800. 52-3t

FOR RENT

25 acres pasture ground, water plentiful. Mrs. T. O. Weller, Seatonville Road, phone Jeffersontown 5192. 2-3t

2-room house, mostly furnished; garden included. Jeffersontown 5551 after 7:30 P. M. 2-1t

Furnished room on bus line, business couple or gentleman; references. Phone Jeffersontown 5653. 2-3t

POULTRY AND SUPPLIES FOR SALE

New Hampshire chicks, hatched from U. S. approved pullorum clean eggs, direct from New Hampshire; 30-day guarantee. Phone Simpsonville 2852., Brittain Turkey Farm, Route 5, Shelbyville, Ky. 44-tf

Hens, eggs and fryers. Archie Boston, Jeffersontown 5912. 52-3t

Hatching eggs, Broad-Breasted Bronze and Pearl guinea, also would exchange guinea eggs. Call TA. 4396 after 5 P. M. 2-1t

SERVICES OFFERED

Dressmaking of all kinds. Mrs. Joseph R. Wiseman, Billtown Road, at entrance of Spring Lake Hall. 52-3t

Welding of all kinds, anything, anywhere, anytime; all work guaranteed. Wheeler's Garage and Welding Shop, Mt. Washington, Ky., or call Jeffersontown 5305. 19-tf

FROZEN FOOD LOCKERS are still available. Drop in at our plant and see the convenience and savings of our modern services. Jeffersontown Frozen Food Locker Plant, Inc., phone 5992. 35-tf

Repair work of all kinds; block wood work, by job or day. Call Fern Creek 117-W., or Fern Creek 266-J. W. B. Collings, Route 1, Buechel, Ky. 47-tf

PLOWING — DISCING
MOWING
Prompt and Efficient Service
W. E. IMHOF
Telephone: Fern Creek 328-J.

General hauling, gravel, rock, dirt; dump truck and own loading equipment. Carl Buky, phone Fern Creek 260-J. 42-24t

Furnace cleaning, power vacuum method; expert repairing; free inspection and estimates. Supreme Furnace Cleaning Service, phone TA. 0842. 52-tf

HAY BALING
WIRE TIE — SLICE
also
MOWING AND RAKING
Carl Swan, Jeffersontown 5066 — Henry Bruce, Fern Creek 391-J.

Hay baling; also mowing and raking; new equipment. Call after 6 P. M., MA. 6618-M. 1-tf

Hay baling; also cut and bale hay on shares. M. D. Shields, Fern Creek 64-J. 2-3t

W. A. Kelly, Sanitary Vault Cleaning; cisterns, basements and cess pools; premises left clean and sanitary. TA. 9205 or TA. 0561. 2-tf

Dr. Fred Reiss WAbash 1588
Dr. Chas. Reiss
REISS DENTISTS
284 Marion E. Taylor Bldg.
Louisville

LIST YOUR
Suburban Property
— WITH —
A. B. WIGGINTON
REALTY CO.
809 Ky. Home Life Bldg.
WABASH 3276

FOR SALE
Barb Wire Fencing
Cement—Lime
Sewer Pipe Drain Tile
Brick—Plaster Board
Sand Crushed Stone
WATERBURY BROS.
JA. 5179 700 Vine Street

General Hauling
Lime Dust Spread
Call Anchorage 216
MIDDLETOWN, KY.
PETE HOLLOWAY

DIAMONDS-WATCHES & JEWELRY
Chas. O. Schneider Jeweler
WATCH & JEWELRY REPAIRING A SPECIALTY
112 W. MARKET ST. LOUISVILLE KY.

Shop With These Friendly Jefferson County Merchants

Jefferson County DIRECTORY Business, Professional, Service

Auto Dealers

SMYSER'S SALES AND SERVICE
33 Years Personal Service
Highland 3038 Buechel, Ky.

Auto Service

HILL SERVICE COMPANY
Bardstown Road And 6-Mile Lane
Highland 8201

Banks

BANK OF JEFFERSONTOWN
All Banking Services
INSURED DEPOSITS
Jeffersontown 5128

BANK OF BUECHEL
Buechel, Ky.
Service Since 1908
Member Federal Deposit Insurance Corporation

BANK OF MIDDLETOWN
"FRIENDLY SERVICE"
Middletown, Ky.
Phone: Anchorage 145

Bakeries

BUECHEL BAKERY
"Cakes 'specially Baked For Special Occasions"
AT BUECHEL HI. 2636

Cleaners

TOBABEN BROTHERS
Dry Cleaners—Dyers
Branch No. 1—Buechel, Ky.
HI. 5497 or HI. 3571

DIERUF CLEANERS
2-DAY SERVICE
QUICK LAUNDRY SERVICE
DYE SERVICE
Phone: Jeffersontown 5554

Cemeteries

RESTHAVEN MEMORIAL PARK
Bardstown Road At Buechel
Phone: Highland 2865

Farm Supplies

LOU. FARM IMPLEMENT COMPANY
Dairy Farm Equipment
Poultry Equipment
319 E. Market JA. 0549

Southern States Louisville Cooperative, Inc.
Feed, Seed and Farm Supplies
1111 E. Washington — JA. 2061

Funeral Directors

McAFEE FUNERAL HOME
Ambulance Service
BUECHEL, KY.
Highland 1231 and 1232

McDANIEL BROS.
Funeral Directors
4339 PARK BOULEVARD
FRanklin 3566-3567 Louisville

Home Supplies

JOHNSON'S
Incorporated
Modernized Store Offers One-Stop Service For Your Household Needs
- Electrical Appliances
- Wiring and Repairing
- Household And Builders Hardware
- Lumber, Millwork And Building Supplies

Conveniently Located On Bardstown Road At Buechel
Pay Us A Visit
We Deliver HI 5074

Electric Service

BUECHEL ELECTRIC SERVICE
Licensed Electrical Contractor
Wiring — Electric Repairs
BUECHEL, KY. HI. 6326

TINSLEY ROMAN
All Kinds Of Electrical Work
Phone: Fern Creek 29-W

WIRING — LIGHT AND POWER
Radios and Appliances Repaired
Prompt Service — Reasonable Prices
STEWART JONES
Jeffersontown — Phone 5262-1

M. P. SIMMS
ELECTRICAL SERVICE
Bardstown Rd. at Frederick Ln.
Buechel, Ky. Fern Creek 16-A

Want ADS
OPPORTUNITY KNOCKS HERE

Florists

JACOB SCHULZ CO., INC.
Flowers For Every Occasion
3000 Bardstown Road
Phone HI 3808

MINISH AND POTTS
FLORISTS
PHONE: HI. 6700
1577 Bardstown Road

Furniture

DeLANEY FURNITURE CO.
Complete Line Of HOME FURNISHINGS
Jeffersontown Kentucky

Hardware

DIERUF HARDWARE
PHILCO — EASY WASHERS
Rent Our Floor Sander, Edger, Polisher
Phone: 5554 Jeffersontown

Lumber

Coal or Lumber Call Our Number
MAgnolia 2054
T. B. MILLER & SONS
1350 Kentucky Avenue

MODERN LUMBER & MILLWORK CO.
Lumber, Millwork, Storm Sash
WAbash 2139
1161 STORY AVENUE

HUGHES LUMBER CO.
Lumber — Millwork — Roofing
2336 S. FLOYD ST.
MAgnolia 1020

Groceries

EASTWOOD GROCERY
Feed and Hardware
EASTWOOD, KY.
Phone Anchorage 4400

HUNT GROCERY
Quality Food
MIDDLETOWN, KY.
Phone: Anchorage 306

MONOHAN'S CASH GROCERY
"WE DELIVER"
Buechel, Ky.
Phone: HIghland 9145

USE THE CLASSIFIED ADS—THEY GET RESULTS.

Hardware

KIRCHDORFER HARDWARE
Peat Moss—We Deliver
922 BAXTER AVE. WA. 6736

BONNYCASTLE HDW. CO.
Walter S. Schneiter, Prop.
QUALITY HARDWARE
1616 Bardstown Rd. HI. 1451

Insulation (Rockwool)

HOME INSULATION CO.
Johns-Manville Representatives
1322 HEYBURN BUILDING
JAckson 5265

Storm Sash

CITY STORM SASH CO
All-Year Combination and Plain
FREE ESTIMATE
Phone: SHawnee 2216

THE CONSUMER WILL FIND courtesy and attention at the stores and offices of Directory Members. The kind of courtesy that goes along with the desire to please. Buy where your steady patronage is appreciated.

WATCH THIS SPACE

Printing

SIX-MILE PRINT SHOP
"Quick Service"
Walter G. Knauer, Prop.
Old 6-Mile Lane — J'town 5494

Seeds

DIXIE LAWN SUPPLY CO.
See Us For Seed
922 BAXTER AVENUE
WAbash 6736

BERT FINZER SEED CO.
The Chambers Seed Co., Warehouse, Inc.
FIELD SEEDS
1201 STORY AVENUE
JAckson 1047 JAckson 1546

Trucking Service
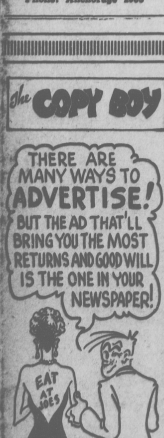
DAVENPORT BROS.
General Hauling
EASTWOOD, KY.
Phone: Anchorage 2903